Dispatch Democrat

VOLUME LVI — UKIAH CITY, MENDOCINO CO., CAL., AUG. 15, 1924 — NUMBER 46

BAR MEET IN HUMBOLDT REPORTED BIG SUCCESS

Local Bar Members and Judge Enjoy Entertainment Provided by Neighbors

Five members of the Mendocino County Bar Association attended last week the reception by the Humboldt Bar Association of the supreme and appellate courts of the State of California—Judge H. L. Preston, Charles M. Mannon, Will Van Dyke, Charles Kasch and Keith C. Eversole making the long trip north to be present.

The reception was in two sections. The first was in the form of an outdoor luncheon among the redwoods at Bull creek, just south of Dyerville. This is regarded by many as the most wonderful timber in Humboldt county, and runs for seven miles up Bull creek from the Eel river. It made a delightful setting for a luncheon of the picnic type, at which were present seven justices, with their wives, the five visitors from Mendocino county, and a large number of the lawyers of Humboldt county, accompanied by their wives.

At the conclusion of the luncheon, with President L. F. Puter, of the Humboldt Bar Association, presiding, a series of short speeches were had. The justices and the Mendocino county visitors were warmly welcomed by Hon. T. L. Coonan, and Senator Nelson, after which Supreme Court Justices Myers, Richards, Lennon, Lawlor and Waste, Appellate Court Justices Plummer and Hart, and Superior Judges Denver Sevier of Eureka and H. L. Preston of Ukiah, responded with addresses. Keith C. Eversole, the president of the Mendocino County Bar Association, was called upon to speak for the visitors from this county.

After the luncheon, which, with the program, took the entire afternoon, the party drove into Eureka, where a banquet was held at the Eureka Inn. This is reported as a delightful occasion, held in Eureka's new and strikingly beautiful hotel. Further addresses were had at the conclusion of the banquet and the remainder of the evening was devoted to becoming better acquainted with the members of the higher courts. Those who went from Ukiah report a very successful and delightful trip.

This entire Eureka program followed a somewhat similar event held by the Mendocino County Bar Association at Camp Grant in this county last May for those members of the supreme court who are up this year for re-election. The Camp Grant meeting was a very successful affair and plans are already under way to entertain the entire court next year in this county.

TWO HURT IN WRECK NEAR LAYTONVILLE

Otto Grothe and Miss Mabel Blair were rather seriously hurt last Sunday when Grothe's car skidded in some loose gravel on the state highway and went over a low embankment about a mile this side of Laytonville. Several other accidents have happened at the same place, and it was also near this point that the automobile stage turned over the first of the week.

With Grothe and Miss Blair was the latter's brother, Robert, and the party were en route to the Grothe ranch above Laytonville, Mr. and Miss Blair being former neighbors and on their way from their present home at Indio to spend a vacation at the ranch.

The two injured people were taken to the hospital at Northwestern where they are doing as well as could be expected. Neither suffered any broken bones, and, it is thought, no internal injuries and their recovery is merely a matter of time.

CALENDAR DAY

The calendar will be called in the superior court by Judge H. L. Preston this morning. There is a large amount of business to be transacted which has accumulated since the court vacation began.

PASSES BAR EXAMINATION

Henry G. Sanford, son of Mr. and Mrs. J. B. Sanford, has passed the state bar examination successfully according to the announcement of the State District Court of Appeals last week. There were 196 applicants and 108 succeeded in securing a license to practice law. Henry passed with high honors and is now a full fledged lawyer. He is at present legal secretary to Judge Emmett Seawell, Associate Justice of the Supreme Court, and has his office in the state building, San Francisco. During all of his school life Henry never failed in anything and was never "conditioned," always passing all tests with high honors. He is receiving the congratulations of many friends on the new honor thus attained.

SELLS LINGERIE STORE

Mrs. Anna Guion this week sold her lingerie and hemstitching business to Mrs. Josephine Busch. Mrs. Busch has taken possession and assures the public of the best service and materials possible. Her many friends will wish her the utmost success in her business venture.

ACTIVITY REPORTED IN NEW JONES SUBDIVISION

Although the tract is really not yet ready for market, Sam Ray and Bert Johnson report inquiries active for lots in the new "Jones" subdivision being opened by them in the southwestern part of town. The lots were not to have been put on the market until next spring, as the curbs are yet to be put in and trees, etc., planted, but J. Richards, a newcomer, decided not to wait and this week purchased the corner opposite the Redemeyer home and is to begin immediately the erection of a $6000 cottage.

A number of other prospective purchasers are in the offing and the operators look for a very successful selling campaign when they put the tract on the market.

The street into the Chessall property is to be cut through into the tract.

Harry Carr has bought several lots opposite the Chessall home and will build in the near future.

STATE HOSPITAL FARM SHOWS PROFIT FOR YEAR

The report for the ranch operations at the Mendocino state hospital at Talmage as made to the directors shows that the ranch made a very handsome profit for the past year. The report in brief is as follows: 44,639 gallons of milk, 1,838 lbs. of dressed meats, 22,025 lbs. of pork, 30,495 dozen eggs, 69½ lbs. of dressed turkey, 546;909 lbs. of assorted vegetables, 23,316 lbs. of fresh fruit, and 384.4 tons of hay. The total production valuation is $55,945.59, divided as follows: Dairy, 11,630.37; hog ranch, $3,435.78; poultry ranch, $10,974.25; farm, orchard and vegetable gardens, $28,655.44, and a herd increase of $1,258.75. Total expenses for the year were $37,879.41, leaving a net profit for the year of $18,075.18.

ALLEGED BURGLARS HELD

Earl Keifer and wife and A. Boatwright and wife, accused of burglarizing the Dill store at Laytonville and also a cabin near that village, were held Tuesday to answer before the superior court by Judge Busch. The four hail from Oregon.

BAGS GOOD BUCK

Percy Ornbaun, son of Coroner and Mrs. W. F. Ornbaun of this city, returned yesterday from a very successful hunting trip, bringing one of the finest bucks brought to town this season, which he killed yesterday morning.

IN MOTOR ACCIDENT

Earl Pickle, of Potter valley, suffered a broken wrist last Sunday morning, when his car skidded and turned over in some loose gravel near Laytonville.

ALLEGES DEATH THREAT TO OBTAIN SIGNATURES

Sensational Charges Made by Plaintiff in Suit to Set Aside Mortgage

Charges of a highly sensational nature, are contained in a complaint filed in the superior court here this week by Atty. Charles Kasch, acting for G. W. Ahrens and wife of Dos Rios, while hints of still more sensational disclosures at the trial of the case are flying about the courthouse. The complaint names Frank Mortimer Grant also a resident of Dos Rios as defendant.

In the complaint Grant is accused of obtaining the signature of Ahrens to a note and mortgage by threating to kill Ahrens and then to have obtained Mrs. Ahrens' signature by stating to her that if she didn't sign her husband would never leave Ukiah alive.

The beginning of the story goes back several weeks. Ahrens and his wife and Grant and his wife were neighbors at Oos Rios, where Ahrens was station agent and postmaster. There are rumors of attentions paid to Grant's wife by Ahrens, resulting finally in Mrs. Ahrens's separation from her husband and Grant's separation from his wife. Grant, according to the story, finally came to Ahrens with a revolver and said he had a mind to kill him, but instead would take everything he had. Ahrens had $1600 in a bank at Healdsburg. Grant is said to have taken him to Healdsburg and forced him to give him the money, which he is alleged to have then put in a bank in San Francisco. Measures have been taken to recover this money by attachment proceedings. Grant then asked Ahrens if he had any more property and was told that he had an orchard in another county worth about $6000, but that half of it was his wife's. Grant is then said to have forced Ahrens, still under threat of death, to execute a note for $3000, secured by mortgage on the ranch. This mortgage was drawn by a Ukiah attorney, who, when he drew it told both parties it was no good, as Mrs. Ahrens had not signed it. Grant then got Mrs. Ahrens on the phone, she being at the time here to open divorce proceedings, and told her unless she signed the mortgage her husband would never leave Ukiah alive.

Such, in brief, is the tangle which Judge Preston will be called on to unravel when the case comes up to trial.

CONNOLLY BACK FROM SWING AROUND CIRCLE

Assemblyman Pat Connolly returned last evening from a swing around the circle in connection with his campaign for reelection and leaves again this morning to put in some hard licks before the election, which will be held a week from next Tuesday. He stated that he feels very much encouraged with the outlook, and added that the people of the county are pretty generally recognizing the fact that his experience fits him better for the position than his opponent, who would go to Sacramento a green man and be compelled to learn the ropes.

Aside from this consideration, there is very little to sway opinion throughout the county, according to Connolly, as both men are running for both party nominations and the question of fitness for the position seems to be the paramount one.

The campaign seems to be on a very clean basis and there is no mud slinging on either side.

PAYS FINE

Bert Gianoli, recently arrested on a bootlegging charge, entered a plea of guilty to possession before Judge Preston Wednesday and was fined $300. He resides in the Cloverdale section, near the Bassetti place.

Charles Mathews and family, of Oakland, spent the last week end at the home of Mrs. J. J. Mathews, in Ukiah.

PLANS BEING LAID FOR TEACHERS' MEETING HERE

North Coast Section of C. T. A. to be Guests of Ukiah September 22 to 24

Plans are being made already for the meeting in this city of the North Coast section of the California Teachers' Association, although the session is not to take place until September 22 to 24, over a month from now.

The preparations at this early date are in order to ensure the success of the meeting, which will bring to this city about seven hundred teachers from the counties of Humboldt, Del Norte and Mendocino, and, it is hoped, Lake and Trinity as well. Both the latter counties belong to this section, but have not yet taken part in the section meetings.

The meeting takes the place of the oldtime institute, but is different in that the subjects formerly taken up by the institute are now covered by summer sessions of the state university and the various state teachers' colleges. The association meeting therefore is devoted to the discussion of better educational equipment and methods rather than the dissemination of technical knowledge.

The program will include among the speakers Will C. Wood, state superintendent of public instruction, and Stanley B. Wilson, a prominent educator of Los Angeles. Entertainment features galore are being planned in connection with the program.

The matter of housing the teachers while they are here presents considerable of a problem and it will be necessary for many of the townspeople to open their homes to one or more guests.

NASH SHOWING TOMORROW

The new Nash car will go on display here tomorrow, according to announcement made yesterday by M. O. Bent, the Ukiah agent. The Nash has been one of the best sellers of the season here and has given excellent service, hence is becoming a favorite with motor fans, who are looking forward to the showing with much interest.

UNDER KNIFE

Mrs. Burnham, who resides on the asylum road, was attacked very suddenly with appendicitis this week and on Tuesday evening submitted to an operation. She is progressing favorably.

NEW CASES FILED IN COUNTY CLERK'S OFFICE

Through Keith Eversole, W. F. Ornbaun has filed a petition for letters of administration on the estate of Kristina Bjursten, consisting of cash in the amount of $251.32.

Through M. H. Iversen, Rosalia Shore has filed a petition for letters on the estate of J. W. Shore, consisting of real property valued at $400 and personal property valued at $100.

MARRIAGE LICENSES

Marriage licenses were issued to the following couples the past week: K. W. McMillan, 35, and Jeanette Woods, 25, both of Petaluma; Irwin R. Gross, 22, and Felice de Grancourt, 20, both of San Francisco; Fred D. Hulburt, 45, and Rinetta Doolin, 27, both of Oakland; Stanley J. Ritchie, 41, and Mildred Scroggs, 36, both of Napa; Lemuel Asbill, 18, and Ruby Swearinger, 18, both of Covelo.

BREAKS HIP BONE

Wm. Howard fell at his home the latter part of last week and suffered a fracture of his hip bone. The break is giving him considerable pain. The accident happened when he was in the act of sitting down on the bed. He miscalculated and fell to the floor.

He is eighty-one years of age, and his extreme age makes his recovery problematical.

PEAR PRICES FIRM

The prices for Mendocino county pears in the eastern markets continue firm. Cunningham & Thomas report that one carload was sold there at a net return of $142.90 a ton. Four carloads brought over $2400 and one $2500.

In these lots were pears from the ranches of Clarence Duncan, Ruddick, Morby, Dick Williams, Mrs. McKinley, Joe Beck, Mrs. Hyden, P. E. McKinney, Henderson Bros., Bert Johnson and several others.

COYOTE POISONING HELPS DEER

Supervisor E. M. Ford, J. R. Thomas, Hale McCowen, Jr., and Bob McGarvey returned the latter part of last week from a very successful hunting trip to the San Hedrin section. Supervisor Ford states that the party saw an unusually large number of fawns and yearlings and believes that the coyote poisoning campaign carried on in that section the past year has almost eradicated the coyotes, giving the young deer a much better chance to survive.

FINANCE COMPANY TO OPEN OFFICE MONDAY

Next Monday has been set as the date for opening the Ukiah office of the Industrial Finance Company, which has taken the office at 106 School St., near the Commercial Bank.

The company is composed of Ukiah men and is organized somewhat along the lines of the Morris Plan. It's purpose is to lend money to the salaried man, the professional man, the merchant and the automobile dealer. It will handle auto and furniture contracts, etc., advancing the money for purchases and collecting its money back on installments with a reasonable interest charge. Similar companies in other towns have made good and are proving a benefit to the bankers as well as the classes of people they serve.

The directors of the concern are as follows: Louis Hofman, George E. Cook, M. H. Iversen, president; D. G. Redwine, Nick Cocking, C. H. Duncan, G. P. Anderson, vice-president; F. M. Jordan, W. B. Hagans, secretary-treasurer.

DEATH ENDS SUFFERING OF JUDGE J. Q. WHITE

Ending suffering lasting for several months, death Tuesday night claimed J. Q. White, former district attorney and superior judge of this county, and actively identified with the history of Ukiah and the county since 1883.

John Quincy White was a native of Missouri, being born in Lafayette county in that state on Feb. 3, 1852. Following a very complete preparation for the career of a lawyer he came to Ukiah in 1883 and began the practise of his profession. He was elected district attorney a few years after his arrival here, filling the position two terms and at the expiration of his tenure in office he entered into a law partnership with W. P. Thomas, under the firm name of White & Thomas. Their partnership continued until 1902, when he was elected judge of the superior court, which position he held from that time until he retired in 1920. His health has been steadily failing since that time.

He was twice married, his first wife being Lula H. Sparks, of Lexington, Mo., who died in 1908. His second wife was Miss Harriet Ortley, whom he married in San Jose in February, 1913. Two children were born to this latter union who, with the widow, survive.

Funeral services will be held at the Christian church this morning at ten o'clock.

To the widow and family the sincere sympathy of their many friends is extended in their hour of bereavement.

The Keith Eversole and Neil Anker families, who have been camping near the Christy bridge on the Lake county road, are breaking camp and returning to town tomorrow.

MYSTERY UNSOLVED OF INDIAN BOY'S DEATH

Coroner's Jury Verdict Leaves Case Open for Future Investigation

The mystery surrounding the death of John Mace, an Indian boy, will in all probability never be cleared. The coroner's inquest was held by Coroner Ornbaun Monday and the jury brought in a verdict of death from a gunshot wound, of unknown origin.

Mace was found shot near the Pinoleville rancheria on July 1, following a hunting trip in which he and a boy companion, Dave Watthan, aged 10 years, participated earlier in the day.

According to evidence gathered the boys entered the cabin of an Indian named Meyers, on the rancheria, and stole a 22-caliber rifle after which both disappeared in the woods. Some hours later the Watthan boy returned and told his mother his companion had shot himself. The Indians formed a searching party and found the lad, wounded and lying under a clump of bushes. He was taken to the Langland hospital and later returned to his home after receiving medical attention. What happened then is a mystery but several hours later the boy died and funeral arrangements were being made when one of the Indians told the coroner the lad had a broken arm. Investigation revealed the statement to be true and Dr. J. H. Hansen confirmed the story after a thorough examination showed a bad break near the shoulder. From one source it was learned the dying boy pointed to his injured shoulder and muttered it was the cause of his death.

Whether the boy received the injuries after he was returned from the hospital or whether he was attacked, beaten, shot and left for dead cannot be ascertained from the Indians who are as wily and stoical as the Orientals where crime is concerned.

BUYS HANDY HOUSE

The home of Percy Handy was purchased this week by A. R. O'Brien, editor of the Republican Press, for his mother, in order that she might be nearer to him. Mr. O'Brien's home is across the street from the former Handy property.

The price paid is said to have been $3500.

THE WEATHER

Dr. McCowen reports the maximum temperature the past week as 105 and the minimum 40. Last year at this date we had had .04 of an inch of rain.

WOMAN WITH CHILDREN FACES BOOTLEG CHARGE

Mrs. Main, who was arrested the early part of the week on a grand jury indictment which was returned several weeks ago, was sent to the county detention quarters yesterday, being unable to furnish a bond. She was accompanied by her two little children.

She faces prosecution on a charge of manufacturing liquor.

A still and some mash and booze were found at her house at Fort Bragg.

INVITES CHIROPRACTORS HERE

Dr. Ralph Blend returned the latter part of last week from a short trip to San Francisco, where he attended the monthly meeting of the directors of the state chiropractors' association. He has extended an invitation on behalf of Ukiah for the next state convention of chiropractors to meet at this place and states he has high hopes of putting the thing over.

Henry Keller, a former well known resident of Ukiah, came over from his home at Sacramento and spent a few days renewing old acquaintances in town the first of the week.

INSTRUMENTS ON RECORD

August 5, 1924.

DEEDS:

C L Foster et al to G S Pritchett, dated July 19 1924. Lot in Willits.

Peter Torchio to B Viarengo, dated July 14 1924. Property in Calpella.

RECONVEYANCE:

Continental & Commercial Trust and Savings Bank to Union Lumber Co. Partial release of property described in deed of trust dated June 2 1913.

COMMISSIONER'S CERTIFICATE OF SALE ON FORECLOSURE:

F P Lownes, plaintiff vs J F Luman et al, defendants, dated August 2 1924. Property in Ukiah.

CHATTEL MORTGAGE:

Benjamin F Davidson to F W Laughlin, dated July 1 1924. 422 head of sheep, $2000.

RELEASE OF MORTGAGES:

Carl P Higgins to C L Foster et al, dated October 30 1922. Releases mortgage recorded in book 86 at page 309.

P C Dougherty to W E Kosdy, dated August 1 1924. Reelases chattel mortgage in book 19 at page 67.

J F Wilbourn to K C Eversole. Cancels mortgage in book 19 of chattel mortgages at page 39.

J W Wilbourn to Keith C Eversole. Cancels mortgage in book 93 of mortgages at page 198.

The last two are cancellation of mortgages: marginal.

August 6, 1924

DEED OF TRUST:

Al Parrish et ux, parties of the first part, E C Dale and M E Owens, trustees, Wm Dale, party of the third part. Dated July 30 1924. SW¼ of SW¼ of Sec 28; W½ of NW¼; NW¼ of SW¼ Sec 33 T 5 SR 2 EHM. To secure the payment of $350.

August 7, 1924

State of California to G E Mitchell dated July 28 1924. S½ of SE¼ Sec 8; NE¼ of NW¼, NW¼ of NE¼ Sec 17; T 12 NR 11 W MDM.

DEED:

G E Mitchell to E B Hiatt, dated July 31 1924. NE¼ of NW¼ and NW¼ of NE¼ Sec 17 T 12 NR 11 W MDM.

Mary Ruddock to Goodyear Redwood Co., dated August 6 1924. NW¼ of NW¼ Sec 28 T 14 NR 15 W MDM.

Emma Davis to Lucia C Hopkins, dated April 18 1923. A portion of the land formerly belonging to Ann Cleveland near Ukiah.

Luella Belle Smith to Willie M Carr, dated August 5 1924. Property E of the easterly line of Spring St., S of Holden St in Ukiah. Revenue stamps $1.50.

MORTGAGES:

William M Carr et vir to Luella Belle Smith, dated August 5 1924. Same property as in last above deed. $550, 1 year, 7 per cent.

MORTGAGE: (Chattel)

Western Redwood Co to Anglo-Calif Trust Co., Seaboard Branch, dated October 24 1923. A certain sawmill (consisting of building, machinery, equipment, and all appurtenances thereto, including boiler, log-haul, engine and wire rope) now standing on ground leases originally to Calvin Stewart by the Sunset Co (owners) and re-leased by Calvin Stewart to Western Redwood Company and its assigns; said mill and grounds now located at a place known as Needle Rock (landing) Mendocino County, State of California. $9700.

BILL OF SALE:

Wm E Kosdy to Otto Scott and W T McDonald, dated July 30 1924. Ice cream parlor known as "The Bee Hive" located in Fort Bragg.

August 8, 1924

DEED:

Matt Stolpe to John Stolpe, dated August 1 1924. Property in Greenwood.

DEED OF TRUST:

E V Adge et ux to The Coast National Bank et al, dated August 4 1924. Lot 3, Blk 52, Fort Bragg. $1000.

August 9, 1924

DEED:

The Mendocino Lumber Co to Frank Williams, dated July 25 1924. Lots 1 and 2 of Sec 22 T 17 NR 14 W MDM.

LEASE:

W A Ford et al to W M Ford et ux, dated January 1 1924. 73 acres more or less about 1 3-4 miles NE of Ukiah City. Term of five years.

August 11, 1924

PATENTS:

State of Calif to J L McNab, dated August 8 1924. Sec 36 T 14 NR 13 W MDM.

DEEDS:

Rosa M Dunne to Margaret McIntosh, dated November 9 1923. NW¼ of SW¼ of Sec 34 T 13 NR 10 W MDM.

W H Flood et ux to W A Jackson, dated July 31 1924. Property in town of Mendocino.

G B Willits to G E Felton, dated July 17 1924. Property in Willits.

Nellie Hopper to G E Felton, dated July 16 1924. Property in Willits.

John H Dietz et ux to Wm Smith, dated July 12 1924. SW¼ of NE¼ Sec 5 T 16 NR 15 W MDM.

Albion Lumber Co to Albion School District, dated May 22 1924. Land in Albion.

A L Downing et al to G A Elwell, dated April 3 1924. Property in Willits.

R T Robbins et ux to D E Thomson, dated July 21 1924. Property in Round Valley.,

Harry Morris et ux to Follett Morris, dated July 22 1924. Property in Ukiah City.

MORTGAGES:

G E Felton to Nellie Hopper, dated July 17 1924. Property in Willits. $2500, 1 year, 6 per cent.

Albert Andrae to International Harvester Co of America, dated July 7 1924. Property in Secs 8 and 17 T 12 NR 15 W MDM. $896.20, 8 per cent.

CHATTEL MORTGAGES:

F W Britton et ux to Round Valley Commercial Co., dated March 20 1924. 22 cows, $1306.88, 1 year, 6 per cent.

CANCELLATION OF MORTGAGES:

Jane H Walker et vir to A E Garaventa. Cancels mortgage recorded in book 93 at page 44 of mortgages.

August 12, 1924

DEEDS:

Lulu H Holtze et vir to Calif Telephone & Light Co., dated June 28 1924. Right of way for poles, wires, etc., over property in Yokayo Rancho.

O W Drewry et ux to M Hart, dated July 8 1924. W½ of SW¼ or Sec 29, E½ of SE¼ Sec 30 T 5 SR 5 E HM.

Alice Butts to M E Fairfield, dated July 24 1924. Property in Secs 6 and 7 T 18 NR 12 W MDM and Secs 1, 2, 3, 11, 12, 14, 23, 24, 25 T 19 NR 13 W and Secs 19, 30 and 31 T 19 NR 12 W MDM.

MORTGAGES:

M J Fairfield et ux to The Fort Bragg Commercial Bank, dated August 2 1924. Property in Secs 6 and 7 T 18 NR 12 W MDM and Secs 1, 2, 3, 11, 12, 14, 23, 24 and 25 T 19 NR 13 W and Secs 19, 30 and 31 T 19 NR 12 W MDM. $10,000.

J F Wilson to M J Fairfield, dated August 8 1924. Same property as above. $10,000.

DEED OF TRUST:

C E Mehtlan et vir to The Coast National Bank of Fort Bragg, dated August 6 1924. Property in Fort Bragg. $1,000.

BILL OF SALE:

Orvill O Grant to G W Grant, dated August 11 1924. One-half interest in all merchandise in store in Hopland (Old Hopland.)

ASSIGNMENT OF MORTGAGE:

H A Baker to M J Fairfield, dated March 6 1922. Assigns mortgage recorded in book 82 at page 130, also int in judgment.

MUSIC CLASS

Gertrude Pioda will open a music class, opening of the school term, for beginners. Phone or call between 10 and 12 for information. Well-known method—terms reasonable. Only a few taken. 45-6t

W. Ontis, of Philo, was over to Ukiah Wednesday on a business trip.

NOTICE TO HUNTERS

The owners of the McNab ranch regret that, owing to the wilful destruction of property and the setting of fires by certain alien hunters, it has become necessary to lock all range gates and close the ranges during the hunting season of 1924. Rangers will patrol the boundaries. To prevent misunderstanding by non-residents, notice is given that there is no government or vacant land of any description within the entire enclosure.

43-8c JOHN L. McNAB

Wet wash—6c per lb. Minimum of $1.00. Called for and delivered. Phone 70-W. Ukiah Steam Laundry. 48

Dispatch-Democrat Want Ads Pay

ELECTRIC MOTORS SAVE POWER

Connect one to a

Byron Jackson Pump

and get the highest efficiency from your pumping plant.

Estimates given for complete installations

R. A. ENRIGHT

ELECTRICAL CONTRACTOR

218 N. State St., Ukiah, Calif.

UNDERTAKING and EMBALMING

Cleland's Furniture Store

LICENSED EMBALMER IN CHARGE

COMMERCIAL BANK OF UKIAH

Directors	Officers
Geo. W. Scott	W. P. Thomas, President
H. B. Muir	Geo. W. Scott, Vice President
L. E. Crawford	A. D. Scott, Cashier
J. C. Johnson	N. Taylor, Assistant Cashier
W. P. Thomas	Mrs. B. H. Miller, Clerk

This Bank Does Both a COMMERCIAL and SAVINGS BUSINESS

Capital Paid Up.....$50,000.00

Surplus and Undivided Profits....$58,000.00

Interest Paid on Savings Deposits at the rate of 4 per cent per annum. Interest paid every six months.

A bank book showing an ever increasing savings account is one of the most valuable things you can possess. It carries with it an assurance of independence, and a relief from worries for the future.

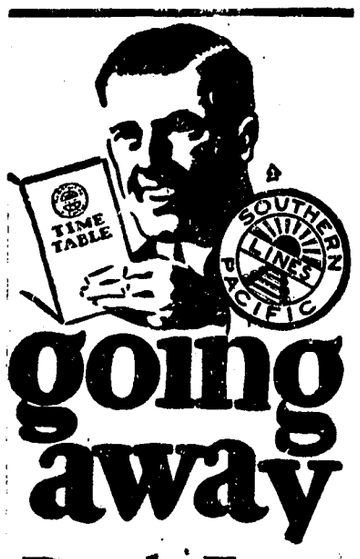

going away

Back East

Travel east over one of the three great Southern Pacific transcontinental highways.

Take the scenic Sunset route through historic San Antonio and New Orleans.

Or choose the American Canyon route via Lake Tahoe and the Great Salt Lake Cut-off, through Ogden and Salt Lake City.

Or go by way of the Shasta route through the Pacific Northwest and across northern United States or Canada.

You can go one route, returning on another if you choose.

Communicate with any Southern Pacific agent for courteous, accurate travel information.

Southern Pacific

R. B. Houston
D. F. & P. A.
210 Rosenberg Bldg.
Phone 1861 Santa Rosa, Calif.

Meet Your Friends at The Golden West Hotel

When in San Francisco

Rates Reasonable

Kind and Courteous Treatment

Coming to San Francisco ?

If you know this city our location speaks for itself

"Famous for Comfort"

HOTEL FIELDING

GEARY at MASON

SAN FRANCISCO

Open All Night

Liberty Cafe

112 West Standley Street

ELECTRIC CREAM WAFFLES

Served Day and Night

FRESH FISH
EASTERN OYSTERS
FANCY SALADS
CHOICE STEAKS

REAL COFFEE

Excellent Service
Popular Prices

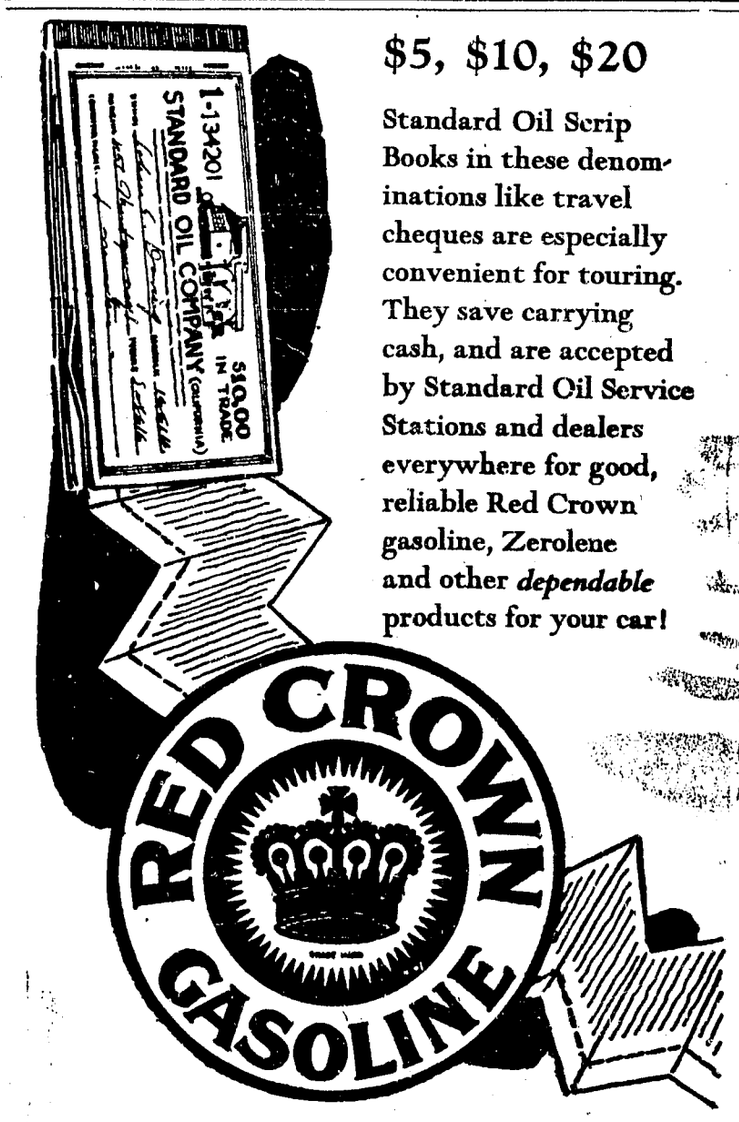

$5, $10, $20

Standard Oil Scrip Books in these denominations like travel cheques are especially convenient for touring. They save carrying cash, and are accepted by Standard Oil Service Stations and dealers everywhere for good, reliable Red Crown gasoline, Zerolene and other *dependable* products for your car!

STANDARD of QUALITY

STANDARD OIL COMPANY (CALIFORNIA)

Here is a Bargain For You

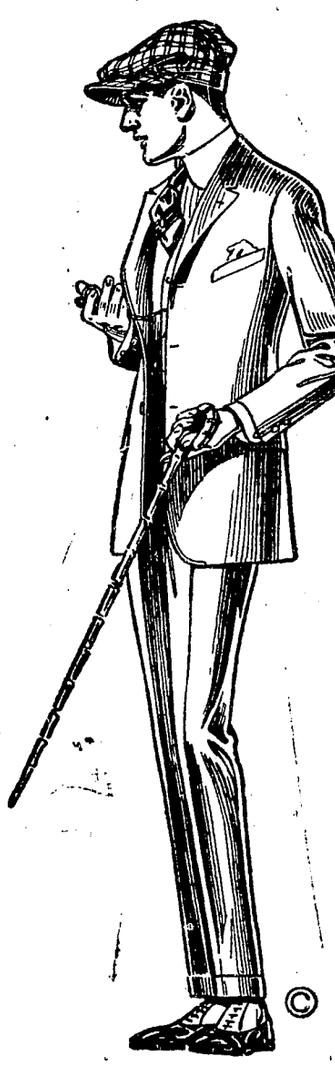

in

SPRING SUITS

of eight shades

Coverts
Tweeds
Gaberdines
Whip Cords

Will be marked down to Actual Cost Price

See our window display

Jamison Brothers

Ukiah :-: Calif.

Fire Prevention Notes

By I. A. CARBINE, Chief Engineer Ukiah Fire Dept.

Needed in Every City—Inspection of Dwellings by Firemen

In almost all of the cities of the United States the majority of the fires occur in dwellings, and yet, except in New York City and a few other places where there is in operation a special tenement-house statute, there is practically no inspection of dwellings. The result is that the whole ecort of cities where there is a fire-prevention inspectional service is in the direction of inspecting the large buildings, such as factories, hotels, and the like. These, for the most part, are already the subject of inspection by many different agencies, such as state department, insurance companies, and in many cases engineers employed by the owners of the property, but the dwellings, in which are housed numbers of people and in which the greatest number of fires occur, receive little or no attention from the officials charged with the duty of preventing fires. Not only are they not inspected by the owners and tenants, but they are not the subjects of advice or counsel from experts in matters of fire prevention.

True, a campaign of education through public schools and social centers is effective in bringing to the notice of the occupants of dwellings common practices conducive to fire; but frequently the housewives who are present at these gatherings never visit the cellars of their own homes, and do not appercite the extent of the danger which exists in the congested cellar, clothes closet and garret or in the misplaced, unprotected gas jet.

These conditions can only be pointed out to the housewife by the fireman who inspects her home. Moreover, it is the experience of fire chiefs in cities where house-to-house clean-up campaigns have been conducted that the tenant in the dwelling is ever ready to comply with the requirements and orders of the fire department without even the necessity of a written order from the chief. The dangerous condition pointed out by the fireman in the house is usually remedied as quickly as possible, without opposition, while the dangerous condition in the large factory and public building usually is not removed until after it has been argued in several courts of law.

When it is remembered that 60 per cent of the fires in America are caused by carelessness, and that 2,000 lives are sacrificed and 6,000 persons injured in fires annually, it should not be difficult to bring about reforms which will make the cities safer.

If the officials would devote as much energy to developing the fire-prevention work of the fire department as they devote to the fire-fighting side it would not be long until America could boast of as low a fire waste and as little loss of life in connection with fire as the European cities.

TIMELY FIRE QUESTIONS

Is the chimney free from cracks, loose brick and other defects, and is it clean?

Are boilers or furnaces set an brick or concrete bases?

Is the floor under the stoves protected by a stove board?

Are ceilings, partitions and walls within two feet of the stove, furnace or boiler protected with metal over asbestos?

Is the ceiling within a distance of one and one-half times the diameter, and the wall or partition within a distance of the diameter, of the smoke-pipe so protected?

Is there a ventilated double thimble and asbestos around the smoke-pipes in partitions?

Is any smoke-pipe running through an attic or other concealed space?

Is the smoke-pipe sound, well joined and wired, and properly fitted into the chimney, and is it clean?

Does the wall-paper come up against any smoke-pipe?

Are the flue holes stuffed up with rags or covered with wall-paper or wood?

Is your shingle roof moss-covered and defective so as to become readily ignited by chimney sparks?

Is the stove, boiler or furnace sound?

Is the woodwork protected around hot air registers and pipes protected?

Do you store ashes in wooden receptacles, on wood floors, or against walls, partitions or fences?

Is your boiler clean and kept so?

Do you overheat the stove or furnace or leave drafts wide open?

Timely repairs and care along these lines may save you "dough" and woe.

WILLITS NEWS OF PAST WEEK

(Willits News)

Three automobile tires were stolen from cars parked at Longvale Inn last Sunday evening, at which time the local Eagle lodge gave a banquet and dance. The machines were all parked within a few hundred feet of the pavilion at the time the thefts were committed. Owners of the cars reported the theft of their tires to the local police officers. Officers are now making an investigation of the case. A reward of $25 is offered by the local lodge for information leading to the arrest and conviction of the person or persons alleged to have stolen the tires.

Five hunters were taken into custody last Saturday for violating trespassing notices and trespassing on the Henshaw Investment Company property at Eden valley. They were C. Heryford, H. Heryford, R. Johnson, E. Hayes and J. E. Rallins, who stated that their homes were in Colusa. The men were apprehended after trespassing on the Eden valley ranch about fifteen miles northeast of Willits and placed under arrest by Lou Foster, city marshal, when a complaint was sworn out by Dr. T. B. Ricks, superintendent of the Eden valley ranch. The men were brought before Judge Whitney on charges of trespassing. Rallins pleaded guilty, while the others entered pleas of not guilty. Judge Whitney ordered Rallins to pay a fine of $25 or be sentenced to 25 days in jail. The defendant, assisted by other men in the party paid the fine. The court warned the nimrods that hereafter they must secure permission of property owners before hunting on any private property.

Clarence Ganter, who has been away for several months, returned the latter part of last week and has been renewing old acquaintances here.

MARKET REPORT

The market report issued last Tuesday by the state and federal livestock bureau, is as follows:

CATTLE: Supplies of cattle were liberal for trade demands with the call on the best grass grades available, but liberal offerings and receipts of undergrades causes a weak feeling. There is an inquiry for good grade around $7.75-$8, but nothing was noted in the market at the latter figure. A 10-car string of Nevadas averaging 1050 lbs. but not hardly fat enough were estimated around $7.50-$7.75, while packers' ranches and commission offerings made up the bulk of material, on which it is difficult to obtain accurate price ideas. Nevada offerings are about a month ahead of time and this supply coupled with the usual California supply makes trading slow. A few loads of cattle were reported from Houmboldt Co. around $7 f. o. b. country points, which graded somewhat better than the average run of material. The medium grades were in plentiful supply, with most concerns trying hard to keep this class of material out of the market, but on account of drought, shortage of water and pasture, if not handled in the city by local slaughterers it reaches the market anyway by out of town killers in the form of dressed carcasses by truck direct to the jobbers and retailers. The most of this class of material is worth around $6.50-$7, with common steers on down to $5.50-$6. A few Sutter steers brought $4.50-$5. Trading on she stuff has taken on about the same character as steers—there are not enough good cows and heifers and a surplus of the lower grades with these kinds offered liberally from packers' ranches, dairy districts and from various counties.

CALVES: Good and choice calves were in light supply with practically none noted under 200 lbs. grading in this class. However, a choice load of 220 lb. calves brought $7.50-$7.75, which leads a quotable top of $8 on the right kind. The bulk of calves have been common light veal or heavy calves, these latter kinds selling around $5.50-$6 estimated.

HOGS: When compared to last week, the hog market is about 50c lower, with most concerns in the market for hard grain fed Californias around $10-$10.50. However, during the week numerous loads of good 180 lb. butchers brought $11, with the medium weights out at $10. There is a good inquiry at this writing for hogs, but farmers generally are holding for a higher market. Locally prices have been governed mostly by the eastern wires, with a half cent allowance for lack of quality in the bulk of the Californias.

SHEEP: The lamb deal under the surface looks strong, with good and choice lambs scarce at this moment and outside markets looking higher. The bulk of lambs here this week have been medium quality and not all fat, many passing as feeders although too light in weight even for this purpose. Several sizeable shipments of good lambs brought $10 and a shipment of fat shorn 65 lb. lambs scored $9.25. Good shorn ewes averaging 119 lbs. brought $4.50 and a few yearlings $6.50. Late country reports indicate a 50c raise on good and choice lambs.

Atty. M. H. Iversen this week purchased a new Hudson coach.

A Simple Plan That Saves Money

FEED YOUR BABY CHICKS

"Gemco Baby Chick Mash"
"Gemco Baby Chick Food"

THE FOODS THAT MAKE BABY CHICKS HAPPY AND CONTENTED

AT YOUR DEALERS—
(If he cannot supply you—write to us direct.)

Golden Eagle Milling Co.
PETALUMA, CALIFORNIA

ONE OF THE STRONGEST COMPANIES IN AMERICA

The greatest amount of **PROTECTION** *per dollar*

An insurance policy is *protection*. The greater protection it provides, the better the investment.

A Perfect Protection Policy in the West Coast Life provides for *every* contingency.

If the insured dies from natural causes, the company pays . . . **$5,000**
If the insured dies from accident, the company pays . . . **$10,000**

In case of permanent total disability, the company will

1. Waive all premium payments
2. Pay $25 per week for one year and in addition
3. Pay $50 per month for life and
4. Pay $5,000 to beneficiary when insured dies.
5. If disability involves loss of limbs or sight as result of accident, the company will pay $5,000 immediately in cash *in addition* to other benefits.

In case of temporary disability, as a result of either sickness or accident, the company pays $25 per week for a limit of 52 weeks.

ACCIDENT
SICKNESS
ADVERSITY
OLD AGE
DEATH

"A Service That Endures"

WEST COAST LIFE
INSURANCE COMPANY
HOME OFFICE—SAN FRANCISCO

WILLIAM B. HAGANS, District Manager
420 North State St., Ukiah, Cal.

WEST COAST LIFE INSURANCE CO.
605 Market Street, San Francisco
Gentlemen:—Without obligation on my part, send me more information. (145)61
Name
Address
City
Date of Birth (MONTH) (DAY) (YEAR)

Boston Woman Recommending It To Her Friends

Popular Boston Lady Says Prunitone Has Proven a Godsend to Her

It is always interesting to listen to the statements of our friends, and especially when you know they are sincere and honest in what they say. Added interest is created in a statement coming from one, who has spent a lifetime in Boston, where she is well known socially.

Such a person is Annie Stewart, who resides in Boston and is possessed of the respect and confidence of her associates, and is willing for anyone to call on her to verify the following signed testimonial.

"I have suffered with stomach trouble for the past seven years. It took the form of indigestion and dyspepsia. I had dizzy spells and headaches, and after I ate a little food it would ferment and cause gas to form in my stomach. I had pains all over my body and was chronically constipated. My liver was torpid and I felt miserable. I had doctored and had been in the hospital, but received no permanent relief. I was so nervous and restless at night I could scarcely sleep. The gas, pressing under my heart, caused palpitation, and when I arose in the morning I was just as tired as when I retired. About two weeks ago I began to take Prunitone, and I can truthfully state that it has done wonders in my case. I am feeling like a new woman, and can eat any kind of food. I sleep the night through and have no more aches or pains; in fact, it has cured me, and I am recommending it to all of my friends, as it has been a Godsend to me."

E. B. Gibson sells and guarantees Prunitone.

There are numerous symptoms of this trouble that Prunitone can relieve. In fact, any of the following may denote affections of the stomach: Indigestion, dyspepsia, belching of wind, bad breath, sick throbbing headache, poor circulation, night sweats, that tired feeling, costiveness, coated tongue or a poor complexion.

Caution: As Prunitone is recommended as a flesh builder, those not wishing to increase their weight 15 pounds, or more, should not take it continuously.

ARGONAUT HOTEL

Fourth and Market SAN FRANCISCO
Society California Pioneers Owners
Rates $1.00 a day and up
Special Rates by the Week
FREE Auto Buses Meet All Trains

INDUSTRIAL FINANCE COMPANY OF UKIAH

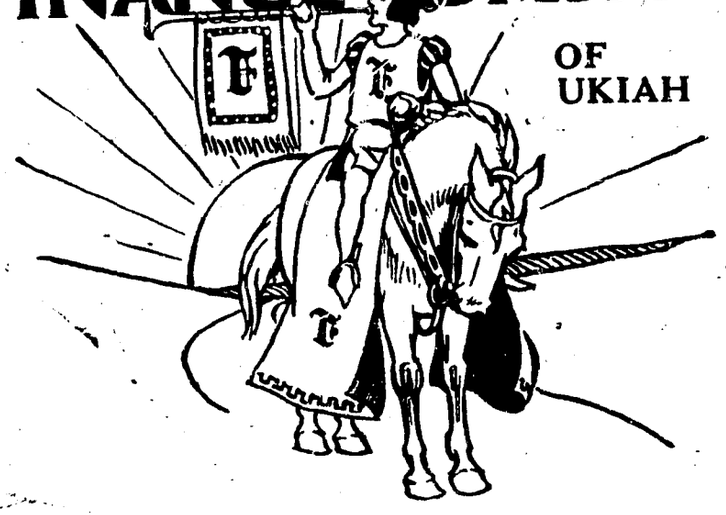

CA New Company has come to town

We are entering into business in this community, under the laws of the State of California, for the purpose of aiding the Salaried Man, the Professional Man, the Merchant and the Automobile Dealer to obtain the capital he needs.

Here the Salaried Man can come in when in need of ready money, and, upon the security of his own honesty, secure the amount he requires.

No assignment of wages or pledges is required from him. Repayment can be made in small weekly, semi-monthly or monthly payments to suit his particular case. A rate of interest similiar to that charged by any bank, plus the nominal fee for investigation and clerical service allowed by law, are the sole charges. There is no publicity attached and all cases are treated with absolute confidence and courtesy.

The Professional Man and the Merchant who has installment paper that is reliable and who is in need of the money it represents can secure cash for it through us.

We take this paper at a discount, providing only that you guarantee it.

We are also able to take care of a limited number of automobile contracts for responsible dealers who are unable to handle them, due to a scarcity of funds.

We invite you to call and discuss your financial troubles with us in our new home. We will be glad to explain our financing plan to you.

HOURS: 9:30 A. M. TO 4:00 P. M.

THRIFT INDUSTRY BANKERS SYSTEM FINANCE SUCCESS

OFFICERS
M. H. IVERSEN, President
GEORGE P. ANDERSON, Vice Pres.
W. B. HAGANS, Secretary-Treasurer

BOARD OF DIRECTORS
LOUIS HOFMAN, GEORGE E. COOK, M. H. IVERSEN, D. G. REDWINE, NICK COCKING, C. H. DUNCAN, G. P. ANDERSON, F. M. JORDAN, W. B. HAGANS

INDUSTRIAL FINANCE CO.
OF UKIAH
106 NORTH SCHOOL STREET

WANT ADS

1c a word 1 time; 2c, 3 times; 3c, 6 times. Min. of 25 words
No Charge Account for Less than 50c.
Copy for ads should be in Wednesday to insure Classification

NEW THIS WEEK

REPRESENTATIVES— Housewives and young ladies earn good money representing us whole or part time. Attractive proposition. Territories granted. Address 312 Fox, Oakland Building, Oakland, Calif. 46-6tc

Housewives or young ladies earn good money representing us whole or part time. Very attractive proposition. Address Box L, this office. 46-6tc

FOR SALE or will trade for fresh cow, one red sow with 8 pigs, 6 weeks old; in good condition. L. Lucchesi, Redwood Valley. Phone 18F13. 46-1tp

WOOD DEALERS ATTENTION! 50 cords of mixed 4-foot wood, 14 miles from Ukiah, on main Redwood valley road. Price $4.00 per cord. Stumpage for sale also. A. S. Jenkins, Redwood Valley. 46-3tc

FOR SALE—Large tent, 20x25 for $20.00. See it at 612 Willow Ave. Young cow, second calf, $40.00. See it. 612 Willow Ave. 46-3tp

FOR SALE—One registered shorthorn bull, 4 years old, milking strain. Also four yearling Rambouillet rams, range raised, in excellent breeding condition. Geo. T. Clow, R. F. D. No. 1, Box 16, Willits, Calif. 46-3tc

EPH. WEISS, the expert refracting optometrist, will resume practice in Ukiah and will be here at the Cecille Hotel every first Saturday of the month. 46

LOST—An English brindle bulldog pup aged about 4 months. Liberal reward if returned to Sam Ray. 46-1c

FOR SALE

FOR SALE—Better than 10 per cent investment. Five room house close in, one block from highway. Bath, Closets, sleeping porch, front porch, fireplace, sewer con., wood house, garage, ten English walnut trees full bearing, grape shrubs. Part cash. Liberal terms. Address Box 443, Ukiah. 45-3tc

FOR SALE—2½ ton De Martini truck, in very good shape. See Mr. Zieger at Dorothy's candy store, North State St., Ukiah. 45-3tc

FOR SALE—Two registered bulls, one Jersey 20 months old and one Durham about 15 months old. John Costa & Co., Route 1, Box 53, Ukiah. 43-4tp

FOR SALE—Invalids wicker wheel chair. Apply after 5 p. m. at 415 415 West Smith St., Ukiah. 43-3tp

FOR SALE—All kinds of wood. Delivered anywhere. Frank Lolonis, Redwood Valley. 43-6tp

WOOD FOR SALE—Stove and chunk wood. $4 per tier for manzanita and $4.50 for oak, delivered in Ukiah. Address J. Laforet, Redwood Valley. 43-6tp

WOOD FOR SALE—I am ready to take orders for your winter supply of wood. Louis M. Hildreth, phone 4F11. 41-6p

FOR SALE—The following cars must be sold regardless of price: 1922 Ford, $150; 1918 Dodge, $85; 1918 Dort, $100; 1917 Dodge, $70; 1919 Oakland, $85; 1917 7-passenger Reo, $150; all these cars in good running condition, all with self starters. As we have said above they must go. See M. Banker or Sam Ray. 42-6c

FOR SALE—1922 Ford one-ton truck, platform body, cab, 4 speeds, pneumatic tires. A-1 condition throughout. Or will consider trade for good heavy team, harness and wagon. H. J. Richardson, Ukiah. 44-3tp

PEACHES FOR SALE—In spite of a short peach crop, I expect to be able to supply nice freestone canning peaches as they ripen from July 25 to Sept. 1, if ordered at once. Write, call of phone 19F2. P. E. McKinney, Hazeldale Fruit Farm, Ukiah, Cal. 41-7tc

FOR SALE—Gasoline pressure tank and pump and several feet of hollow wire with connections. $10 takes the lot. Apply this office.

FOR SALE—Power Ross feed cutter including blower, pipe. Price reasonable. E. S. Williams, Ukiah, or H. Williams, Potter Valley. 24-tfc

FOR RENT

FARM TO LEASE—120 acres level grain land in Long Valley. Write Mrs. E. Ramsey, 1023 Lakeshore Ave., Oakland. 44-6t

WANTED

WANT to trade for Mendocino county property 105 acre vineyard at Cutler, Tulare county, valued at $25,000.00; all clear. Want something of about same value. Inquire at this office. 45-3t

PLUMBING—Let Elbert Banks do your plumbing. Satisfaction guaranteed. 702 Grove Ave., phone 218-W. 43-6tp

WRITE or call on James Stitt. Want country property to exchange for bay city property. Also real estate and insurance business. 9-tfc

WANTED—Mike the junk man is back on the job and wants scrap iron, rags, bottles, old metal, papers and magazines. Old cars bought and wrecked. Mike Cohen, 307 South Main St., P. O. Box 173, Ukiah. 22-tfc

WANTED — See Mrs. Elsie Banks for your Fall dressmaking. 702 Grove Ave. 42-6t

TO RENT—Large lot in Ukiah City, near railroad, fronting on Mason street and Smith street (recently extended to Mason.) Excellent location for lumber yard, wood yard, or other business requiring plenty of room near railroad. Enquire at this office. 35-tfp

NEWS NOTES FROM COVELO

COVELO, Aug. 13.—E. A. Gravier and Ed Purdy, of Willits, were Covelo visitors last week.

Lark Hopper and family, of Healdsburg, are spending a few days here with relatives.

Nat Squires has returned home after a month's visit in Lake county with his brother.

J. A. Redwine and wife, A. P. Redwine and P. D. Redwine left Monday afternoon for Healdsburg.

P. G. Baker visited his family at Willits Sunday.

E. H. Long made a business trip to San Francisco the latter part of last week.

Bill Connor and family left the first of the week for their home at Sacramento, after a month's visit here with relatives and friends.

Frank Zeek and family arrived home from Berkeley Friday.

E. H. Long and two sons, Gerald and Joseph, and Mrs. John Grist motored to Ukiah Tuesday.

Pear picking begun here Monday. Owing to pear blight and the dryness of the season the crop will not be as heavy as usual this year.

Philo Short and daughter, Christine, of Island Mountain, made a flying trip here Tuesday, bringing with them Miss Myrtle Montague and Miss Naomi Aguirre of Berkeley and Adele Montague of Covelo, who had been visiting at the Short home. They were met here by Jake Short and will spend a few days with the Short family on Bald Mountain.

Mr. and Mrs. Tod Hurt and friends returned the first of last week from a trip through Sacramento valley.

Mrs. Vinson English and daughter leave tonight for San Francisco. Miss English will attend a teachers' college there.

George Corley, Robert Fallas and Norval Thomas are here on a hunting trip.

Mrs. Joe Barret has returned to her home at Santa Rosa after several weeks' visiting here with her parents, Mr. and Mrs. J. W. Kelly. She was accompanied by her little sister, Leona.

Mr. and Mrs. J. A. Redwine and Mr. and Mrs. A. P. Redwine visited at the home of Claf and Charles Johnson near Dos Rios last week end. Chas. Johnson and family will leave this week for Healdsburg, their future home, having sold their mountain home to a Mr. Connor of San Francisco.

Mrs. Geo. Ells is enjoying a visit from her sister, Mrs. Rachael Brown, of Wonder, Oregon.

Ralph Duncan, of Willits, was a Covelo visitor last week.

The Bauer boys and families have returned home from Chico, where they had gone to attend the funeral of their mother, Mrs. Wm. Wells. Mrs. Wells resided in Round valley a number of years ago and her friends here remember her kind, pleasant way.

FIRST BAPTIST CHURCH

Oak and Smith Streets

RAYMOND COUCH, Acting Pastor.

Bible school Sunday morning at 9:45.

Morning worship, 11 o'clock. Subject: Exposition of 2nd. Chapter of Colossians.

B. Y. P. U., 7 p. m.

Evening gospel service, 7:45. Subject: "The Most Harmful Word in Human Speech."

Prayer meeting Thursday evening, 7:45.

All are welcome to these services.

C. R. Perkins, of Fort Bragg, was in Ukiah the early part of the week on a short business visit.

Potter Paragraphs

POTTER VALLEY, Aug. 14.—J. J. Thornton delivered a load of watermelons to Ukiah Wednesday.

Mrs. John Hughes and Miss Melva Thornton were shopping in Ukiah Friday.

Harold Adams came down from Cummings to spend Sunday with his parents of this place.

Miss Vera Mott, of Berkeley, is enjoying a visit with her aunt, Mrs. Taylor Eddie, of this place.

Miss Marion Foster, of Upper Lake, assisted in the pear packing at the Pioneer packing place Wednesday.

Dr. Basford and children, who have been spending the past two weeks at the doctor's pear orchard, left Saturday for Berkeley, where the children will attend school. Dr. Basford returned Monday to look after business interests here.

Mr. Frank, manager of the Irvine & Muir store of this place, and family, left Monday for a ten days' vacation trip.

J. J. Dashiell and family were Blue Lakes visitors Sunday.

Frank Coble, of Berkeley, is a guest at the Dashiell home this week.

J. C. Adams and family, Mr. and Mrs. James Eddie and Taylor Eddie and family were picnickers at Blue Lakes Sunday.

Scott Clark and family, of Albion, were visitors at the Chas. Hardisty home Sunday.

Mrs. Vernon Bamford and little daughter and Evelyn Bamford, of San Francisco, who have been visiting at the Chas. Whittaker home, left for their home Sunday.

Percy Whitcomb and family and Mrs. J. M. Whitcomb motored over from Willits Saturday and spent the day with relatives here.

Mr. and Mrs. David Frost, of Willits, spent the week end at the home of their son, Orville Frost, of this place.

Lee Bransford, of Santa Rosa, is visiting relatives in the valley this week. Mr. Bransford is a brother of Mrs. Eli Jones and an uncle of Walter Jones and Mrs. Chas. Whittaker.

Mr. and Mrs. J. D. Brower and Louis Hanson and family spent Sunday at Busch springs.

Mr. Stevenson, of the Farm Bureau Marketing Exchange, was transacting business in this valley Tuesday.

Mr. and Mrs. Val Ross entertained company from Willits last week.

Mr. Mattison, from the bay section, is a guest at the J. D. Brower home.

Mr. and Mrs. Geo. Burkhart are the proud possessors of a brand new Nash car.

Mr. and Mrs. Ed Walker and family, of Merced county, are visiting relatives here. Mrs. Walker is a sister of the Hughes boys and a former resident of this valley.

Chas. Hardisty and daughter, Alice, were Ukiah visitors Thursday.

Mr. and Mrs. Lloyd Hughes, Mr. and Mrs. Geo. Burkhart, Alvin Adams, Clyde Eddie, Leona Dashiell, Melva Thornton and Helen Filben attended a house warming at Dr. Simmins on Eel river Saturday night.

Mr. and Mrs. Myras McKesson and Mr. and Mrs. Ed Layman, of Ukiah, were Sunday guests at the Chas. Whittaker home.

Mrs. James Winsby and sister, of Redwood valley, were Sunday visitors here.

Chas. Fairbairn and family, Wesley Cox and Mrs. Grover McGimsey, of Ukiah, were guests at the home of Mr. and Mrs. Frank Lownes Sunday.

Leon Grover drove up from Ukiah Monday evening.

Mr. and Mrs. Taylor Jordan, of Berkeley, who have been on a camping trip through the northern part of the state, Oregon and Washington, stopped in this valley on their way home to visit Mrs. Jordan's sister, Mrs. Orville Frost, and family.

Donald Muir and family and Mr. and Mrs. Baily, of Willits, were Sunday visitors to this valley.

V. Wilkey, of Berkeley, is a guest at the home of Mr. and Mrs. Orville Frost this week.

J. G. Newman attended a farm bureau meeting in Ukiah Wednesday.

MANCHESTER-BY-THE-SEA

MANCHESTER, Aug. 11.—Mr. and Mrs. Emmett Arnold, (nee Leila Bishop) of Needles, were calling on old friends in Manchester last Wednesday, coming here from Fort Bragg.

Mrs. Ernest Cuthbertson, (nee Mary Bishop), and two children of Oakland, were Manchester callers Wednesday.

Loran Bishop, of San Francisco, spent some time here Wednesday shaking hands with old friends. He was accompanied by his sister, Marjorie.

Mrs. Lincoln Nordby presented her husband with a 7½ lb. son Thursday August 9, 1924.

Porter Haggreen and Ernest Fairbanks were out joy riding Sunday.

Rev. W. E. Kirby left for Ukiah early Monday morning, going over with Supervisor Howe. He will visit in Oakland and Berkeley before returning.

The thresher and baler are both running full blast here on the coast.

Mr. and Mrs. J. W. Robinson and two daughters will leave early Tuesday morning for Berkeley, where the girls will enter school, Miss Gladys and Charlotte Bishop.

Miss Etna and Frances Fairbanks spent Sunday at Gualala camping.

ALLEGED BURGLARS TRIED

Murray and Donohue, the two men accused of burglarizing a store at Albion several months ago, came before the superior court for trial by a jury yesterday. They selected Attorney Hale McCowen to conduct their defense.

The case went to jury yesterday evening.

MANY ENJOY DANCE

There is nothing but praise for the employees of the state hospital from townspeople who were invited to attend the dance given at the institution last Wednesday evening. The hosts left nothing undone to add to the pleasure of their guests and all who attended report a royal time.

Atty. M. H. Iversen this week purchased a new Hudson coach.

Mrs. J. J. Mathews has purchased from the Taylor heirs the lot at the rear of the Taylor lot at the corner of Pine and Henry streets. She will build a cottage on the property.

Al Malpas came in from Orrs the latter part of last week and leaves today for San Francisco. He reports a very pleasant vacation trip. Mrs. Malpas left for the city last Saturday.

CHECKS and DEPOSITS

Are only two of the items common to a Bank. There are many more ways in which your Bank can be of service to you.

Have you asked about—

INVESTMENTS
SAFE DEPOSIT BOXES
CERTIFICATES OF DEPOSIT
FOREIGN EXCHANGE
TRAVEL ADVICE
COLLECTIONS, *Domestic and Foreign*
ESCROWS

We are offering a service to Ukiah people just as modern and up to date as can be had in larger cities.

Put Your Savings in a Savings Bank

SAVINGS BANK OF MENDOCINO COUNTY

Ukiah, California

Bank With Us Grow With Us

M. E. CHURCH, SOUTH

L. C. BEASLEY, Pastor.

Sunday school, 10 a. m. W. A. Ford, superintendent.

Preaching by the pastor at 11 a. m. and 8 p. m.

At 11 p. m. the subject will be: "Friends of Christ." At 8 p. m.: "Sampson."

Cordial welcome to all.

J. T. STANTON DEAD

J. T. Stanton, a well known resident of Longvale, known throughout the northern section as "mayor of Longvale," was found dead in his cabin last Monday by one of his neighbors, who made an investigation when Stanton failed to arise at the usual hour.

The coroner's jury brought in a verdict of death from heart failure.

POTTER VALLEY IRRIGATION DISTRICT.

Notice of Meeting of Board of Equalization.

Notice is hereby given that the Assessor of Potter Valley Irrigation District has completed his assessment book, and has delivered the same to the Secretary of the Board of Directors, and notice is further given that the Board of Directors of Potter Valley Irrigation District, acting as a Board of Equalization, will meet to equalize assessments on Wednesday, the 10th day of September, 1924, at 8 o'clock P. M., at the office of the said Potter Valley Irrigation District, in Grange Hall, at Centerville, in the Town of Potter Valley, County of Mendocino, State of California, and all persons interested are notified to appear at said time and place, when the said Board of Directors sitting as a Board of Equalization, will hear and determine such objections to the valuation and assessment as may come before them, and will change the valuation as may be just.

Dated: August 14, 1924.

R. R. INGELS,
Secretary Potter Valley Irrigation District. 46-4tc

NOTICE OF PUBLIC WORK

Notice is hereby given that on the 11th day of August, 1924, the Board of Trustees of the Town of Ukiah City passed its Resolution of Intention to order the following street work done:

That those portions of the streets and alleys in Ukiah North Addition as the same are delineated and laid down upon a map of said addition filed in the office of the County Recorder of the County of Mendocino, State of California, May 8th 1893 in Book Two (2) of Maps at page 168 thereof, be closed up and vacated as streets or alleys, which said streets and alleys are bounded and described as follows, to-wit:

All that part of Cypress Avenue which lies between the westerly line of Madrona Avenue and the easterly line of Hazel Avenue;

Also, that certain alley running in an easterly and westerly direction through Block "V" of said Ukiah North Addition which is bounded on the east by the westerly line of Madrona Avenue and on the west by the easterly line of Hazel Avenue.

That in the closing up and vacating of said street and alley as aforesaid the said Town of Ukiah City will reserve the right to an easement or right of way to lay water or sewer or other mains or pipes thereon or thereunder or across the same or any part thereof and to maintain such mains or pipes thereon or thereunder at all times whenever in the judgment of its Board of Trustees the public interest or convenience require the same.

For further particulars reference is hereby made to the said Resolution of Intention for the above described work on file and of record in the office of the City Clerk of the Town of Ukiah City.

This notice shall be published for four weeks in the Dispatch-Democrat, said newspaper being the newspaper designated by said Board of Trustees for said publication.

Dated: Ukiah, California, August 12th 1924.

S. D. CRABBE,
As Superintendent of Streets of The Town of Ukiah City. 46-4tc

Saturday Special

WATER SETS

An excellent special and a timely offering for summer—Colonial Fluted Glass Pitcher and Six Tumblers; worth regularly about twice this special price

Set 89c

Foster's Variety Store

NO HUNTERS ALLOWED ON CALIFORNIA FOREST

Supervisor Coffman Denies Truth of Report That Hunting Is Allowed

Contrary to news reports which have been erroneously published, restrictions to hunters, fishermen and campers in the California National Forest which includes Glenn, Colusa, Mendocino and Lake counties are still in force, according to a statement from John B. Coffman, forest supervisor for this district, who was in Ukiah last Monday evening.

There also seems to be a misunderstanding in regard to permits for recreational purposes. Mr. Coffman states emphatically that no permits are given to anyone for these purposes under the new order. Permits are given, it was explained for business purposes and to those who hold leases and have constructed summer homes and cabins. But no permits are given to the latter to hunt or fish.

There has been no restriction put on by the forest service to prevent any person from traveling the county roads within the forest section. Nor is there any restriction put on any person or persons who desire to hunt or fish on their own private lands within the closed forest area.

Mr. Coffman further explained that the people in general are taking the temporary closing of the forest areas too seriously. He wishes to emphasize the fact that the closing is only a temporary proposition, an emergency measure, to protect the forests from fire at this certain dry period of an exceptionally dry year. That the present closing is a forerunner for permanent closing and expulsion of the public to use the forests for hunting and recreational purposes was denied. It was further denied that the wish of the Snow Mountain Power Company was taken into consideration in any way by the new dictum.

LEGION MEETING NEXT WEDNESDAY

There will be a regular meeting of Lewis White Post, American Legion, at the firemen's gym next Wednesday evening at 8 o'clock. Buddy, be sure and come.

Mrs. George Merk and daughter and Mrs. Harry Cameron are visiting in San Francisco for a few weeks.

AT THE SIGN OF THE SCALE

We will open on Saturday, August 23, our new service station on North State street. We will handle gas, oils and accessories and solicit a share of the public patronage.

FREE

to our first 75 local customers we will give a can of spring lubricant.

QUALITY GOODS and SERVICE

F. A. YATES

Ukiah PROPRIETOR **Calif.**

Resurrection Ferns

GIVEN AWAY TODAY

One Fern With Every 30c Bottle of

STEARNS' FLAVILLA

will not bake out like essence of vanilla

Before Placing in Water

One Day Later

MORRIS DRUG CO.

The Rexall Store

Upbuilding California's Great Northwest

With 500 miles of rails extending into the heart of the northern coast counties, the Northwestern Pacific Railroad offers the key to a domain of vast richness, whose development, rapid though it has been, is only beginning.

In such a region of fertile soil and flourishing cities, transportation means wealth. This railroad has consistently furthered prosperity by building up efficient, economical and safe routes of travel, and by advertising the resources of this territory to millions of readers.

Thus has been opened a road to opportunity that will bring thousands of new residents to Northwestern California. By using this railroad you aid further development.

NORTHWESTERN PACIFIC

INTERESTING LOCAL ITMS

Mrs. T. Schultz returned Sunday from a two weeks' visit with her daughters in San Francisco.

Hallie Johnson, of Hopland, was in Ukiah Tuesday on a short business visit.

Mrs. Harry Diamond, of San Diego, a sister of Mrs. K. V. Martin, is visiting Mr. and Mrs. Martin in this city.

Mrs. W. B. Taylor, of Oroville, has been visiting at the home of her mother, Mrs. Kinloch, for the past two weeks. Other guests at the Kinloch home are Mr. and Mrs. Henry Goodrich and daughter, and Mr. and Mrs. D. A. Saum. A party composed of Mr. and Mrs. Goodrich, Mr. and Mrs. Saum, Mr. and Mrs. E. A. Dunsing and George Kinloch recently returned from a motor camping trip to the section above Crescent City.

County Treasurer Clair Smith this week purchased a new Jewett.

Ivan Carbine, chief engineer of the fire department, left the first of the week for Colfax, where he will take treatment for a few weeks on account of stomach trouble.

Mrs. Katie Courtwright, of Sacramento, is here for a visit with her parents, Mr. and Mrs. N. Anken, and other relatives.

Mrs. Josephine Leeper, of Oakland, is here for a visit with her sister, Mrs. Ellen Gibson.

Mrs. Frank Cunningham and children and Mrs. Hale McCowen, Jr., and children returned the first of the week from a motor trip to the city and Dillon's beach.

Mr. and Mrs. Harry Wyckoff were here from San Francisco the past week renewing old acquaintances. Both are graduates of the Ukiah high school of some twenty years ago and find much pleasure in visiting Ukiah occasionally.

Mr. and Mrs. A. D. Shortt returned the latter part of last week from a visit to New York and other cities on the Atlantic seaboard, where Mr. Shortt has extensive business interests.

W. G. Compton was a Ukiah visitor from Potter valley the early part of the week.

C. N. Mortenson motored to San Francisco the latter part of last week, taking down his mother-in-law, Mrs. Haswell, and Mrs. Harvey Bell and son. The latter had been visiting here, while Mrs. Haswell was going to the city for an indefinite stay made necessary on account of her health.

Mrs. Louis Hildreth was a visitor to San Francisco the latter part of last week and the first of this.

Berry McCorquodale returned the latter part of last week from a business trip to Santa Rosa.

Mr. and Mrs. Nick Cocking were in from their ranch home for a few hours last Tuesday.

H. R. Scott, of Navarro, well known bulb culturist, accompanied by Mrs. Scott, was in town last Tuesday on a business trip.

Mr. and Mrs. Leslie Crawford were entertaining as guests over the week end Mr. and Mrs. Herkner and family, of Mill Valley.

Frank Cook, of Philo, a well known rancher of that section, was in town on business the latter part of last week.

A daughter was born in Ukiah August 8 to Mr. and Mrs. Gilbert Mott.

W. S. Van Dyke was reported as continuing to improve this week.

Edgar Dutton and wife returned the first of the week from a few days' visit in Anderson valley. Edgar killed a nice deer while there.

Dean Van Voast and wife are spending their vacation at Santa Rosa.

Jim Holland and Arnold Custer left this week for the coast for a few days' outing.

Earl Prather, well known rancher of Philo, was in town the early part of the week on business.

A. Perelli-Minetti and family were visitors at Healdsburg Sunday with Mrs. Perelli-Minetti's mother, who has been seriously ill.

Rob Thomas and wife are spending their vacation visiting relatives and friends at Oxnard, Ventura county.

Mrs. Marthews and Miss Bertha Watson, employees at the Foster store, are spending their vacation on a steamer trip to Los Angeles.

Mrs. S. L. Rea and two sons are back from a two weeks' visit in San Francisco.

Eli Jones came down from Potter valley on a short visit the latter part of last week. Mr. Jones is one of Potter valley's oldest and most respected pioneers, and has occupied the position of justice of the peace there for many years.

The two older children of Mr. and Mrs. Walter Sandelin came home under the care of their grandfather, Frank Sandelin, last Monday evening, following a visit in San Francisco and Berkeley. Frank convoyed them on the train alone and single-handed, no small task.

Donald Brown and wife came over from Sacramento Sunday and left for Orrs, where they are spending their vacation. They are former well known residents and their many friends here are very glad to see them again. Don is still with the Associated oil company and is stationed at Sacramento.

F. E. Anker and family departed Tuesday for Healdsburg.

J. S. Simmerley, a well known rancher of Spyrock, was in town on business the first of the week.

Noel Garrison and family, of Stockton, passed through town last Saturday. Mr. Garrison was principal of the Ukiah high school several years ago.

Ed Keller and son, John Edward, and John's chum, were up from Petaluma over last week end. They visited local relatives and spent a few days after the elusive buck.

Mr. and Mrs. Bud Wilson, of Fairfax, spent the week end with local relatives. They recently returned from a pleasant trip to Yosemite, and were accompanied by Mrs. Wilson's mother, Mrs. Mayme Parker, of this city.

Tom Maguire and family returned Monday from San Diego, where they have been visiting for several weeks.

Miss Gladys Bowman, who is employed by the Snow Mountain Water and Power Co., is spending her vacation with her parents, Mr. and Mrs. Andy Bowman, of Cummings.

J. A. Jamison and wife are spending the week at Usal.

Mrs. Will Briggs returned Saturday from San Francisco, where she spent several weeks.

C. P. Smith and wife left the first of the week for Saratoga springs, where they are remaining for two weeks.

Mrs. George Ray and son, Lester, are in Los Angeles, where they are visiting Tom and Roy Ray.

L. O. Salladay and wife, of Los Angeles, are visiting relatives here this week.

Wet wash—6c per lb. Minimum of $1.00. Called for and delivered. Phone 70-W. Ukiah Steam Laundry. 45

Mr. and Mrs. J. W. Wilbourne came down from their home in Redwood valley the early part of the week on business.

CAN IT BE DONE?

Some say yes, others say no, those who are cautious refuse to give an answer. They don't know whether a wife can be edcuated or not.

"Treat'em rough; beat'em once in a while; don't spoil them with kindness," is the way the apostles of force phrase it, and point to the Russian peasants who have to be beaten once in a while by their hubbies to be convinced of their love.

Elinor Glyn's ideas on the subject have been embodied into a story, the story has been embodied into a picture, by the name of "How to Educate a Wife," and is to be the special attraction at the State theatre next Thursday and Friday, August 21 and 22.

In this photoplay, the characters are "just folks," such as we all meet every day. Their problems are our problems, and the unfolding of the story leaves the spectator with the feeling that he or she has just had a perplexing problem of his own placed before him in such a way as to show both sides of the argument at once.

Elinor Glyn has the reputation of being peerless in delineating the storms and emotions of the human heart. Don't forget that the late Jack London called her the "greatest woman psychologist of Europe;" that her stories have penetrated to every home in every capital and hamlet in this country. The reason is that she is able to portray men and women, in love and life.

A wonderful stellar cast has been assembled. It consists of Marie Prevost, Monte Blue, Claude Gillingwater, Vera Lewis, Betty Francisco, Creighton Hale, Edward Earle and Nellie Bly Baker.

OPENS SERVICE STATION

F. A. Yates has purchased the Ray feed yard property on north State street, and is cleaning up the premises and putting up a handsome oil and gas service station there. He is carrying a full line of lubricating and cylinder oils, gasoline and auto accessories.

He will open for business a week from tomorrow and is giving free to the first 75 patrons of the station a quart of spring lubricating oil.

His many friends will wish him success in the business.

TELEPHONE NEWS

Delegates returning to California from the historically prolonged Democratic convention had the use, while in session, of more telephones than the average town of 4,000, within the confines of the Madison Square Garden building. More telephone and telegraphic equipment tran has ever been put into any one building in the United States was used. Over 1,000,000 feet of telephone wire was added to the normal telephone facilities, a special system being provided to serve almost 600 telephone lines of various classifications. The Bell System Public Address apparatus was also established in the Garden.

Two instruments on the desk of the chairman of the convention enabled him to communicate at once with stragetic points in the building. To maintain these telephone facilities, added for the occasion, eleven switchboard positions, 92 booths and 71 coin box telephones were used, in conjunction with a special force of operators and telephone men.

Frank Grondorf has commenced the erection of a house on his property on Main street near Church.

Mr. and Mrs. Frank La Porte returned the first of the week from their tour to the Hawaiian islands, reporting a very entertaining and pleasant trip.

YOUR **PRINTING** is A Valuable Asset of Your Business

We Help Our Customers to Success With Presentable, Profitable PUBLICITY

NASH

Advanced Six Series

Special Six Series

New Body Styles

Four Wheel Brakes

Full Balloon Tires

Disc Wheels

Force Feed Oil

New Carburetion

ON DISPLAY AT UKIAH

AUGUST 16

405 North State Street

PRICES: $1325 to $2600 HERE

REDWOOD VALLEY NEWS NOTES

REDWOOD VALLEY, Aug. 13.—The pear crop is about harvested. The crop exceeded preliminary estimates and the handsome price received made the value of the crop far above the average. Most of the local crop was sold to the Earl Fruit Co. at their Calpella packing plant. Herman Rutler is foreman at the pant.

A. S. Jenkins was a San Francisco visitor the latter part of last week.

A 9½ lb. baby girl arrived to gladden the home of Mr. and Mrs. Ernest Banks last Wednesday. Mother and babe are doing nicely.

Ben Brakebill is the proud owner of a shiny new Ford.

The Finnish colony thresher returned home last Friday night after a 20-days' run.

Mrs. Gus Page is slowly improving but is still confined to her bed.

Gus Page purchased a Chevrolet truck to handle his pear crop.

Mr. and Mrs. L. C. Murphy, of San Francisco, spent several days last week at the Murphy and Yarbrough ranch.

Mr. and Mrs. F. A. Howland left Tuesday in their Ford for a short vacation on the coast section. They will visit Fort Bragg and vicinity. J. W. Hardwick has charge of the store during Mr. Howland's absence. Mrs. Tom Jameson is assisting in the post office.

The Hardwicks recently returned from an extended visit on the Navarro coast section with Mrs. Hardwick's relatives.

Bednar Bros. have greatly improved the appearance of their residence by adding a south porch.

Last Friday a brush fire started near the Laughlin section house occupied by W. J. Thompson. Fanned by a strong wind the fire swept through the Burkheim property and for a time threatened the Deevee and Howser residences. However, the fire fighters succeeded in checking the flames at the county road and railroad track.

Mr. and Mrs. Tom Jameson motored to Willits Sunday and visited with Mr. and Mrs. R. A. Steele.

One day last week Miss Ruth Hooper, who is visiting at the Hollingsworth home, was sitting in a tree reading when she lost her balance and fell to the ground with serious results. One hip was dislocated, a toe broken and one arm badly bruised.

Miss Trewick, the county nurse, will be in Redwood valley on August 21 and 22. On the 21 at 4 p. m. at the school house she will discuss children's health. All mothers with children under school age are urged to attend and bring their children. On the 22 at 2:30 to 4 p. m. at the clubhouse she will give a ladies' educational health talk, discussing home hygiene, the care of the sick, etc. All ladies are cordially invited.

Clifford Smith expects to begin hoppicking about August 22. His crop is fully 75 per cent of normal and as he has the J. A. Waldteufel field to pick this year he expects an average picking season.

Freddie Goudge, of Ukiah, was a welcome visitor at the Sunday school last Sunday.

Mr. and Mrs. M. E. Kinsler and children, of San Francisco, are spending a week on their ranch.

Mrs. Sturm and daughter, of Alameda, returned home the first of the week after visiting several days with Mrs. G. W. Thowson.

Mr. and Mrs. Erwin Jones are spending several weeks in Lake county.

Frank Green, who now resides at Blue Lake, Humboldt county, is visiting his sister, Mrs. Harry Williamson, and incidentally shaking hands with old friends.

Paul Hubner left for San Francisco the first of the week. Mr. and Mrs. Harry Williamson moved into the Hubner residence.

The local farm center held a social meeting Tuesday night. A very entertaining program was rendered. Refreshments of lemonade and cake was served. P. Connolly and J. J. Thornton made a few remarks in behalf of their candidacy for assemblyman and supervisor respectively. J. Kirkpatrick, secretary of the Ukiah chamber of commerce, made a plea for closer relations between the chamber of commerce and farm bureau. All present enjoyed the talks as well as the eats, and will remember the meeting as a very pleasant one.

Mr. and Mrs. Harry Winsby and family and Mr. and Mrs. Leland Wade and family returned last week from Laytonville, where they have been working in the bark camps. They expect to leave shortly for the Sonoma county hop fields.

D. J. Perkins, Mrs. Riggs and Mrs. Whitney returned Tuesday from a motor trip to Bakersfield.

Mrs. A. E. Frank, of San Francisco, is visiting at the Thowson home. Her many Redwood valley friends are glad to see her again.

Miss Rhea Burke, who has been visiting in San Francisco and vicinity for several weeks, returned last Monday evening to the home of her parents, Mr. and Mrs. Greene Burke, at Burkelea. She was accompanied home by her cousin, Miss Ann Hickey, who is remaining for a visit.

ORNBAUN NEWS OF PAST WEEK

ORNBAUN, Aug. 12.—Mr. and Mrs. Harry McElrath and daughters, Margaret and Doris, of Suisun, are spending a two weeks' vacation with H. N. Ornbaun and family.

Mrs. J. S. Ornbaun and Mrs. Daisy Campbell of Cloverdale, and Miss Hollenbeck of Walnut Grove, are spending a few weeks camping at Ornbaun Springs.

Daisy Newland, H. N. Ornbaun, Harry McElrath and George Smith made a business trip to Santa Rosa last week, returning home by way of Sebastopol.

Mr. and Mrs. M. Ball of Turlock were visiting relatives in Ornbaun valley last week.

Mr. and Mrs. Hampton and son and Mr. Rasmussen of Walnut Grove are camping and visiting friends in Ornbaun.

Mr. and Mrs. Vernon Rodden (nee Cecil Ornbaun) of Oakdale, spent the first week of their honeymoon trip visiting relatives in Ornbaun.

Gilmore Ornbaun, of Lemore, Kings county, is spending his summer vacation at the La Rocha Monte Rancho.

Mr. and Mrs. Warren Lampson and two small children of Geyserville, and Mr. and Mrs. Daly of Sacramento, are visiting at the home of their relatives, B. R. and Alva Ogle.

N. B. McGahan, of Cloverdale, made a business trip to W. L. Rickard's ranch yesterday.

Mr. and Mrs. Ed Davis of Santa Rosa, and Caspar Ornbaun of San Francisco, spent the latter part of last week at Ornbaun Springs.

Iva Atkins, who has been spending her vacation with her brother, George Atkins, returned to her home in Haywards Saturday.

Mr. and Mrs. Frank Hansen returned to their home in Kings county after spending a month at H. N. Ornbaun's ranch.

George Atkins was a week end visitor at Oakland and Richmond.

Mr. and Mrs. Charley Ledford and Rodney Ledford of Napa, Mabel Ledford of Santa Rosa, and Mr. and Mrs. Geo. Hendricks of Alexander valley, visited over Sunday at the home of Evan Ledford.

Mr. and Mrs. T. C. Throop and daughter, Thelma of Healdsburg, spent a short vacation with Mrs. Throop's parents, Mr. and Mrs. H. N. Ornbaun.

Wet wash—6c per lb. Minimum of $1.00. Called for and delivered. Phone 70-W. Ukiah Steam Laundry. 45

Regular Meeting of Ukiah
MODERN WOODMEN OF AMERICA
CAMP NO. 9017
will be held in the I. O. O. F. Hall the third Monday of each month.

H. L. Bergstrom
Designer and Builder
Modern and well-constructed 5-room bungalows, $2500 and up.
New modern bungalows, lot, garage and woodshed, $3500 and up.

MENDOCINO COUNTY HEADQUARTERS

Excellent service and central location makes either of these two good hotels an ideal place to stay while in San Francisco

Rates
Single from $1.50
Double from $2.00

HOTELS CLARK & HERALD
Eddy and Taylor *Eddy and Jones*
San Francisco

OUR WANT ADS PAY

POLITICAL ANNOUNCEMENTS

SYDNEY DALE
hereby announces his candidacy for the nomination of
CONSTABLE
Sanel Township
Subject to the decision of the voters at the primary election, August 26, 1924.

J. J. THORNTON
hereby announces his candidacy for the nomination of
Supervisor 2d District
subject to the decision of the voters at the primary election, August 26, 1924.

E. L. WILLIAMS
hereby announces his candidacy for the nomination of
Supervisor 1st District
subject to the decision of the voters at the primary election, August 26, 1924.

E. M. FORD
(Incumbent)
hereby announces his candidacy for the nomination of
Supervisor 2d District
subject to the decision of the voters at the primary election, August 26, 1924.

For Assemblyman, Sixth District
(Mendocino County)
C. B. MELVILLE
of Fort Bragg
Announces himself as a candidate for nomination, subject to the will of the voters at the primary election on August 26, 1924.

For Assemblyman, Sixth District
(Mendocino County)
P. CONNOLLY, INCUMBENT
Announces himself as a candidate for nomination and reelection, subject to the will of the voters at the primary election on August 26, 1924.

DR. H. DYBERG
Dentist
Hofman Bldg., Room 6-7
Hours 9 to 12 and 1 to 5
Other Hours by Appointment
6-tfc Phone 249

KEEP SMILING

DR. R. S. BLEND
Chiropractor

CHIROPRACTIC ADDS LIFE TO YEARS AND YEARS TO LIFE

CHIROPRACTIC teaches that just as pressure on the nerve of the arm will cause the arm to "go to sleep," or pressure on the nerve of the leg will cause the leg to "go to sleep," so also will pressure on the nerves of the stomach, liver, kidneys, bowels, or any other part of the body, cause that organ or part to express its functions abnormally in what is called disease. To adjust the vertebra (the small bones of the spine) to normal, thereby eliminating the cause of disease, is the work of the chiropractor.

See me today. I may be able to help you. If I can't I will tell you so. EXAMINATION IS FREE.

RALPH S. BLEND, D. C.
CHIROPRACTOR
Residence Calls 202 S. School St. Phone 256
Hours 9 a. m. to 7 p. m.

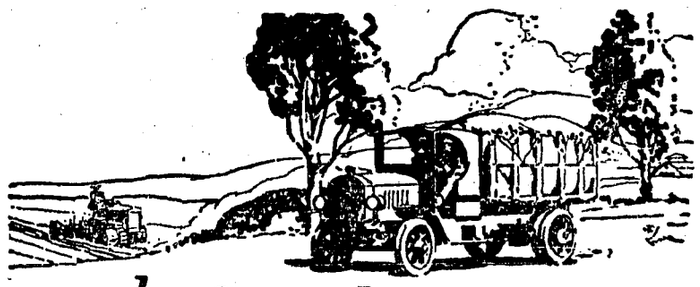

The Rancher, too, prefers ZEROLENE

Not just because it is an economically priced oil, but because it lubricates *better* every type of farm equipment, from a tractor to an automobile.

Big users, who can afford to test out the merits of different oils experimentally, refuse to pay tribute to the superstition that "eastern" oils are in some mysterious way "better" — why should you?

The Natomas Company of California, which operates 10 automobiles, 3 five-ton trucks, 9 Ford trucks, 3 Best Tracklayer Caterpillars, 1 Holt Caterpillar, and 2 stationary gas engines, and also uses Zerolene on the bearings of 9 irrigation pumps, writes as follows:

"We have used your products for several years with exceptionally good results, and your prompt service has been valuable to us."

ZEROLENE F for FORDS
—the Standard Oil Company's new improved oil for Ford cars "Feeds Those Oil-Starved Fords."

The use of Zerolene will not only cut down your oil bill, but enable you to secure greater gasoline mileage, with less carbon, lower upkeep costs, and a longer working life for all your power equipment.

Insist on Zerolene — a better oil — even if it does cost less.

STANDARD OIL COMPANY
(CALIFORNIA)

The Standard Oil
ZEROLENE
For Motor Cars

This booklet reports independent service tests of Zerolene made by a number of large users. Ask any Standard Oil Company sales representative or Zerolene dealer for a copy.

California State Fair

—at—

SACRAMENTO
August 30th to September 7th

GREATEST AGRICULTURAL SHOW IN THE WEST

Agriculture, Horticulture, Industry, Manufacturing, Mining, Farm Power, and Irrigation Machinery. High Arts and Domestic Science. Dairy Machinery Exhibts.

STATE PUBLIC SCHOOL EXHIBITS

HORSE SHOW
Fast Harness and Running Races

BAND CONCERTS, VAUDEVILLE, FIREWORKS
HORSESHOE CONTESTS

EVERY MINUTE A LIVE ONE! DAY AND EVENING

H. A. JASTRO, President
CHAS. W. PAINE, Secretary

Guardians of Service

Charles Royat, Colgate
Thos. Madden, Electra District; 37 years of service
J. W. Warner, Centerville Power House; 10 years
Chas. Conrad, Stanislaus; 13 years
T. H. Prowse, Knights Ferry; 24 years
Wm. Clampitt, San Jose; 15 years
Elbert Wilson, Paynes Creek; 11 years
G. B. Pietronave, Stanislaus; 6 years
H. Werder, San Mateo; 4 years
James Fogarty, DeSabla; 14 years
Thomas Jefferson, Drum; 13 years
Frank Jackson, Sacramento; 31 years
H. D. Cougher, Auburn; 4 years
L. N. Helpenstell, Herdlyn; 1 year

WHEN the winter storms rage and you are comfortably seated in your home, these men are patrolling lines, flumes and ditches, battling snow, sleet and ice to keep the water flowing. If it freezes up and fails to flow to the power house, the generators stop and the electric energy ceases to flow.

Tons of snow, sleet and ice often accumulate on power lines, breaking them down with the weight. These men endeavor to avoid the breaking, but should it occur, they make temporary repairs and rush crews to the scene, so that you may continue to enjoy the comfort and convenience that electric energy brings.

Doing for others—withstanding hardships—a noble cause indeed is the spirit that spurs these men on, assuring you of continuous service.

PACIFIC GAS AND ELECTRIC COMPANY

P·G·and E·
"PACIFIC SERVICE"

38-824—PG.

SUMMONS

In the Superior Court of the State of California, in and for the County of Mendocino.

THE FIRST BAPTIST CHURCH OF UKIAH, a corporation, Plaintiff,

vs.

THOS. J. GIBSON, also known as T. J. Gibson, also all other persons unknown claiming any right, title, estate, lien or interest in the real property described in the complaint adverse to plaintiff's ownership or any cloud upon plaintiff's title thereto, Defendants.

Action brought in the Superior Court of the County of Mendocino, State of California, and the complaint filed in the office of the Clerk of the said County of Mendocino.

The People of the State of California Send Greeting to:

THOS. J. GIBSON, also known as T. J. Gibson, also all other persons unknown claiming any right, title, estate, lien or interest in the real property described in the complaint adverse to plaintiff's ownership or any cloud upon plaintiff's title thereto, Defendants.

YOU ARE HEREBY DIRECTED TO APPEAR and answer the Complaint in the action entitled as above, brought against you in the Superior Court of the County of Mendocino, State of California, within ten days after the service on you of this Summons—if served within this County; or within thirty days if served elsewhere.

And you are notified that unless you appear and answer as above required, the said Plaintiff will take judgment for any money or damages demanded in the Complaint as arising upon contract, or it will apply to the Court for any other relief demanded in said Complaint.

Said action is brought that it might be adjudged that the above named defendant, and all other persons unknown, claiming any right, title, estate, lien or interest in the real property in said complaint, and hereinafter described adverse to plaintiff's ownership, be made to set forth the nature of their claim or claims to said real property, if any they have, and that such claim or claims be adjudged to be of no effect and void, and that plaintiff's title to the said premises be quieted against them.

Said real property is particularly described as follows:

The East half of Block Thirty-one (31) of said Town of Ukiah City according to the recorded map thereof.

Also: A strip of land twenty (20) feet in width and about two hundred (200) feet in length off of the east side of the west half of Block Thirty-one (31) according to the plat of said Town of Ukiah City as recorded in the office of the Recorder of Mendocino County. Excepting from the above described land the following portion thereof, to-wit: A strip of land 132 feet long and 60 feet wide in the northeast corner of Block Thirty-one (31) of said Ukiah City and more particularly described as beginning at the southwest corner of Oak and Henry Streets in said Town of Ukiah City and running thence in a westerly direction along the south line of Henry Street 132 feet to the northeast corner of land of Clark; thence southerly along the east line of Clark's land 60 feet; thence easterly and parallel with Henry Street 132 feet to the west line of Oak Street; thence northerly along the west line of Oak Street to the place of beginning. Being the same property conveyed to W. W. Porterfield by The First Baptist Church of Ukiah a corporation by deed dated January 10th, 1906 and recorded in Book 99 of Deeds at page 470, Records of Mendocino County, California.

Given under my hand and the seal of the Superior Court of the County of Mendocino, State of California, this 14th day of July, 1924.

(SEAL)

W. H. PRATHER, Clerk.

By BEVERLY BROADDUS, Deputy Clerk.

CHARLES KASCH,
Attorney for Plaintiff. 42-10

NOTICE OF COMMISSIONER'S SALE OF REAL PROPERTY ON FORECLOSURE OF MORTGAGE

In the Superior Court of the State of California, in and for the County of Mendocino.

I. B. ELKINS, Plaintiff,

vs.

RICHARD L. ELKINS and MAMIE ELKINS, his wife, Defendants.

Under and by virtue of a judgment and decree of foreclosure made and entered by the above-entitled court, in the above-entitled action, and entered and recorded by the clerk of said court in judgment book No. 14 of said Superior Court at page 210, et seq., by which judgment it is decreed, adjudged and ordered that there is due to the plaintiff in said action, I. B. Elkins, from Richard Elkins and Mamie Elkins, the defendants in said action, the sum of $1313.22, and which judgment is a valid lien upon the real property therein and hereinafter described, and under and by virtue of an order of sale issued out of said court in said action, I am commanded and required to sell at public auction, as a whole and in one lot, those certain lots, pieces, or parcels of land situate, lying and being in the County of Mendocino, State of California, bounded and described as follows, to-wit:

The West half of Lot 10, Section 4, Township 12, N. R. 13 W. M. D. M. saving and excepting that portion thereof conveyed to John S. Ornbaun by Richard L. Elkins by deed dated Nov. 24, 1894, and recorded November 27, 1894, in Book 64 of Deeds, at Page 302, Mendocino County Records, said tract containing after said reservation 37.30 acres more or less;

Also, Lots 3 and 4 of Section 3, T. 12, N. R. 13 W., M. D. M. SE¼ of SE¼ of Section 33, T. 13 N. R. 13 W. M. D. M. saving and excepting therefrom those portions thereof heretofore conveyed by R. L. Elkins to A. M. Ornbaun by deed dated Arpil 27, 1891, and recorded January 2, 1894, in Book 61 of Deeds at page 472, Records of Mendocino County, the said tracts containing after said reservation 84.19 acres more or less;

Also: NW¼ of SE¼ of Section 33, T. 13 N. R. 13 W. M. D. M., containing 40 acres;

Also: Lot 7 of Sec. 4, W½ of Lots 5 and 8, Sec. 3, T. 12, N. R. 13 W. M. D. M. saving and excepting therefrom those portions thereof conveyed by deeds recorded in Book 18 of Deeds at page 347 on June 29, 1878, and in Book 20 of Deeds at page 413, Mendocino County Records, on December 23, 1878, containing after said reservation 43.06 acres, more or less.

Also: beginning at a stake 13.42 chains north of the SE corner of the SW¼ of SE¼ of Sec. 33, in T. 13 N. R. 13 W. M. D. M., and running thence N. 33½ deg. W. 7.97 chains; thence E. 4.50 chains; thence S. 6.58 chains to the place of beginning, containing 1.48 acres, more or less.

Also: beginning at a point 108 feet east of the NW cor. of the E½ of Lot 10 in Sec. 4, T. 12 N. R. 13 W. M. D. M. and running thence 108 feet west to the corner of said lot 10; thence S. 144 feet from said corner; thence in a direct line 178 feet to place of beginning, being a triangular piece of land and containing ¼ of an acre, more or less.

Also, commencing at the NW corner of Lot 2 in Section 3 T. 12 N. R. 13 W. M. D. M. and running thence S. 150 chains to old line fence, thence in a northeasterly direction along said fence to the North boundary of Lot 2, thence W. 1.35 chains to point of beginning, containing forty hundredths of an acre, more or less;

Hereby including and intending to include all of the land owned by the mortgagors herein, or either of them, situate in the County of Mendocino, State of California, whether herein particularly described or not.

Public notice is hereby given that at Ten O'clock A. M. on Saturday, the 16th day of August, 1924, at the east entrance to the County Court House, in Ukiah City, Mendocino County, California, I will, in obedience to said judgment, decree of foreclosure and order of sale, sell, at public auction, as a whole and in one lot, the real property hereinabove described, for cash lawful money of the United States of America, to the highest and best bidder.

G. E. REDWINE,
Commissioner appointed by the Judgment and Decree in the above-entitled action. 42-5t

NOTICE OF SALE OF REAL ESTATE

Notice is hereby given that The Lake County Canning Company offers for sale its real property. This property consists of, First: Farm of 280 acres of land near Upper Lake in Lake County, California, known as the Company's "Bean Ranch," of which about 250 acres is first class bottom land, which has a most excellent irrigation system from artesian wells on the property. Second: About one and one-half acres of land situated on the railroad at Ukiah, California, on which there is a cannery with a thorough equipment for canning beans and other products. The property will be sold as a whole, or the canning property will be sold separately if desired. The farm of 280 acres will be sold in one lot, or in subdivisions, if desired. All those wishing to bid on all or any portion of said property are requested to make sealed bids and direct them to The Lake County Canning Company, Preston Building, Ukiah, California. Bids will be opened at 2 o'clock P. M., August 23rd, 1924. Ten per cent of the bid must accompany it. The Company reserves the right to reject any and all bids.

THE LAKE COUNTY CANNING COMPANY
42-6tc

NOTICE TO CREDITORS

In the Superior Court of the State of California, in and for the County of Mendocino.

In the matter of the estate or JAMES WILLIAM JOHNSON, also known as JAMES W. JOHNSON, also known as J. W. JOHNSON, Deceased.

Notice is hereby given by the undersigned executor of the last will and testament of James William Johnson, also known as James W. Johnson, also known as J. W. Johnson, deceased, to the creditors of and all persons having claims against the said decedent to file them, with the necessary vouchers within ten (10) months after the first publication of this notice in the office of the Clerk of the Superior Court of the State of California, in and for the County of Mendocino, or to exhibit them with the necessary vouchers within ten (10) months after the first publication of this notice to the said executor, at the office of M. H. Iversen, Esq., Ukiah, Mendocino County, California, which said office the undersigned selects as his place of business in all matters connected with the said estate.

CLAUDE F. JOHNSON, Executor.
M. H. IVERSEN, Attorney for Executor. 42-5t

Dated, Ukiah, Calif., July 17, 1924.

NOTICE TO CREDITORS

In the Superior Court of the State of California, in and for the County of Mendocino.

In the matter of the estate of EBEN DORMAN, Deceased.

Notice is hereby given by the undersigned, administrator of the estate of Eben Dorman, deceased, to the creditors of, and all persons having claims against said deceased, to file them with the necessary vouchers within 4 months after the first publication of this notice, in the office of the Clerk of the above entitled Court, or to exhibit them with the necessary vouchers to the administrator at the office of Charles Kasch, I. O. O. F. Building, Ukiah, California, the same being the place for for the transaction of the business of said estate, in the County of Mendocino, State of California.

Dated July 14, 1924.

C. D. DORMAN, Administrator of the estate of Eben Dorman, Deceased.

CHARLES KASCH,
Attorney for Administrator. 42-5t

If you have anything to sell don't keep it a secret—ADVERTISE IT!

NOTICE OF COMMISSIONER'S SALE OF REAL PROPERTY ON FORECLOSURE OF MORTGAGE

In the Superior Court of the State of California, in and for the County of Mendocino.

CHAS. A. EDWARDS, Plaintiff,

vs.

GEORGE W. DUTTON, HALLIE M. DUTTON, E. H. CRAWFORD, CARLOTTA G. CRAWFORD, ELBERT J. CLAPP, MYRTLE G. DAVIS, WARREN J. DAVIS, W. K. FORD, H. C. THURSTON, CLAUDE E. DOTY (SUED HEREIN AS JOHN DOE, AND BY ORDER OF COURT SUBSTITUTED FOR JOHN DOE, ONE OF THE DEFENDANTS HEREIN), AND IDA MAY HUSTON, (SUED HEREIN AS MARY ROE, AND BY ORDER OF COURT SUBSTITUTED FOR MARY ROE, ONE OF THE DEFENDANTS HEREIN).

Defendants.

IDA MAY HUSTON AND CLAUDE E. DOTY, (SUED HEREIN AS MARY ROE AND JOHN DOE RESPECTIVELY,)

Cross Complainants,

vs.

H. C. THURSTON (SUED IN THE CROSS COMPLAINT HEREIN AS RICHARD ROE) AND BY ORDER OF COURT SUBSTITUTED AS CROSS DEFENDANT FOR SAID RICHARD ROE, CROSS DEFENDANT NAMED IN SAID CROSS COMPLAINT), and ELBERT J. CLAPP,

Cross Defendants.

Under and by virtue of a judgment and decree of foreclosure made and entered by the above-entitled court, in the above-entitled action, on the 21st day of July, 1924, and entered and recorded by the Clerk of said court on the 24th day of July, 1924, in Judgment Book No. 14 of said Superior Court, at page 215 thereof, et seq., and under and by virtue of an order of sale based upon the aforesaid judgment and decree, issued out of the above-entitled court, in said action, I am commanded and required to sell, as a whole and in one lot, at public auction, to the highest and best bidder, those certain lots, pieces, or parcels of land, situate, lying and being in the County of Mendocino, State of California, bounded and described as follows, to-wit:

Beginning at a post marked "S6" at the Southwest corner of land formerly owned by S. Ackerman; thence South 79-½ degs, East 12 chains and 25 links to a post marked "S5" thence South 88-¾ deg. East 27 chains and 32 links to a willow tree marked "S4" at the Northwest corner of land formerly occupied by Morse; thence South 10-½ degs West 39 chains and 14 links to a post marked "R9"; thence North 74 degs West 40 chains and 80 links along the North line of Mrs. Mankins land to a point marked "O1"; thence North 13-¼ degs East 31 chains to the point of beginning, containing 136.35 acres, and being Lot 13 of Healey's Survey and Map of the Yokayo Rancho,

Also lot 11 of Healey's Survey and Map of the Yokayo Rancho, Beginning at a willow tree marked "S4" at the Northeast corner of the above described tract, Pitner land, running thence South 10-½ degs West a distance of 25.10 chains to a post marked "S1" in the center of a lane; thence along the North line of Howard's land North 89-½ degs East 38.20 chains to the center of the channel of the Russian River; thence up said river North 47-½ degs West 31.60 chains; thence North 88-¾ degs West 7 chains to the place of beginning. Containing 55.42 acres of land.

Saving and excepting therefrom 16 acres and 25 acres deeded by D. G. Pitner to Mendocino County, which is along Ackerman Creek and the Russian River.

Also saving and excepting from the above described land the following portion thereof, to-wit: Beginning at the Northwest corner of Lot 15, Healey's Survey and Map of Yokayo Rancho, as the same is at present located and fenced; thence south 9 degs 45' W. along the line between Lots 13 and 15 of said Rancho, a distance of 934.70 feet, more or less, to a stake on the North line of Lot 16 of said Rancho; thence North 74 degs West along the North line of said Lot 16 to the East line of the California State Highway; thence along the East line of said Highway on a curve to the right (radius 270 feet) a distance of 53.05 feet to a concrete monument; thence continuing along the East line of said Highway North 12 degs 56' East 918.30 feet; thence leaving said Highway and run North 89 degs 33' East 3205.60 feet to an iron pin; thence south 8 degs 21' West 775.20 feet to a stake marked AX in the North line of said Lot 15 from which stake a white oak tree 12 inches in diameter bears South 89 degs 30' East and is distant 41.40 feet; thence along the North line of Lot 15 of said Rancho South 89 degs 30' West 567 feet, more or less, to the point of beginning.

Also excepting therefrom the right of way of the Northwestern Pacific Railroad Company.

Together with all and singular the tenements, hereditaments and appurtenances thereunto belonging, or in anywise appertaining; and being the premises conveyed by W K Ford et ux to George W. Dutton and E H Crawford by deed dated April 23, 1920 and now of record in Book 159 of Deeds at page 319 records of Mendocino County.

Public notice is hereby given that on Saturday, the 6th day of September, 1924, at Ten O'Clock, A. M., at the East entrance to the County Court House, in Ukiah City, Mendocino County, State of California, I will, in obedience to said judgment, decree and order of sale, sell, as a whole and in one lot or subdivision, for cash lawful money of the United States of America to the highest and best bidder, the real property herein above described.

G. E. REDWINE,
Commissioner appointed by the Judgment and decree in the above-entitled action. 44

NOTICE TO BIDDERS
Sale of Bonds.
Signal School District.

In pursuance of a resolution and order of the Board of Supervisors of the County of Mendocino, State of California, passed and adopted on the 12th day of August, 1924, and due proceedings of said Board had therefor, notice is hereby given that sealed proposals will be received at the office of said Board of Supervisors, in the Court House, at Ukiah, California, up to 4:00 o'clock P. M. of Monday, the 8th day of September, 1924, for the purchase of bonds of Signal School District, in said county to the aggregate amount of Five Thousand Five Hundred ($5,500.00) Dollars. Each proposal must be accompanied by a certified check from a reliable bank in the sum of ten per cent of the amount of the bonds bid for; said check to be deposited with the Clerk of the Board of Supervisors of the County of Mendocino, and to be payable to W. H. Prather, as such clerk, and conditioned that if the proposal is accepted and the contract for the sale of the bonds is awarded to the bidder, and if the bidder shall fail, neglect or refuse to take such bonds and pay therefor, in accordance with his bid, within thirty days thereafter, and upon delivery of said bonds, then the said check and the amount represented thereby shall be forfeited and paid to said W. H. Prather as such clerk, for the benefit of the County aforesaid as liquidated damages for such failure, neglect or refusal.

Said bonds shall have interest coupons attached and shall bear interest at the rate of 6 per cent per annum from the date of their issuance, to-wit: the 1st day of September, 1924 interest thereafter payable semi-annually upon the 1st day of March and the 1st day of September. Said bonds and coupons shall be payable at the office of the Treasurer of said County; said bonds are to be eleven in number and of the denomination of Five Hundred Dollars each and are to be redeemable in the orders of their numbers, from one to eleven, inclusive, said bonds are to run, mature and be payable as follows, to-wit: Bond number 1, one year from date of issuance; bond number 2, two years from date of issuance; bond number 3, three years from date of issuance; bond number 4, four years from date of issuance; bond number 5, five years from date of issuance; bond number 6, six years from date of issuance; bond number 7, seven years from date of issuance; bond number 8, eight years from date of issuance; bond number 9, nine years from date of issuance; bond number 10, ten years from date of issuance; bond number 11, eleven years from date of issuance.

Bids or proposals must not be for less than the par or face value of said bonds; such bids or proposals must be also for, and include accrued interest on said bonds from date of said bonds, to and until the date of delivery thereof, and must be for cash in lawful money of the United States; said Board reserves the right to reject any or all bids. Said proposals must be addressed to W. H. Prather, Clerk of the Board of Supervisors of the County of Mendocino, Ukiah, California, must be enclosed in a sealed envelope and endorsed "Proposals for Purchase of Bonds of Signal School District of the County of Mendocino," and such proposals will be received as aforesaid, and will immediately after 4 o'clock P. M. on 8th day of September, 1924, be opened by said Board of Supervisors at their office in the County Court House in the Town of Ukiah City, in said County of Mendocino.

The bonds herein referred to were voted for the purpose of raising money for purchasing school lots, for building or purchasing one or more school buildings or making alterations or additions to any school building or buildings, for repairing, restoring or rebuilding any school building damaged, injured, or destroyed by fire, or other public calamity, for insuring school buildings, for supplying school buildings with furniture or necessary apparatus, for improving school grounds, for liquidating any indebtedness already incurred for said purposes, or for refunding any valid outstanding indebtedness of such district evidenced by bonds or warrants thereof.

The Signal school district has been acting as an elementary school district under the laws of the State of California continuously since Aug. 18, 1888.

The assessed valuation of the taxable property in said Signal school district for the year 1924 is $253,-010 and the entire bonded indebtedness including this bond issue is $5,-500. This school district includes an area of approximately 24 square miles, and the estimated population is 110, on or about Oct. 1, 1924.

BY ORDER OF THE BOARD OF SUPERVISORS, OF THE COUNTY OF MENDOCINO, STATE OF CALIFORNIA.

W. H. PRATHER,
Clerk of said Board of Supervisors.
By M. A. Carpenter, Deputy Clerk. 46-3c

NOTICE FOR PUBLICATION

Department of the Interior, U. S. Land Office at San Francisco, Calif., August 4, 1924.

Notice is hereby given that Hale E. Burger, of Yorkville, Calif., who, on May 11, 1923, made addl. stock-raising homestead entry, No. 014592, for Lots 1-2-5-6 Sec. 18, Lot 4 Sec. 7, Lots 5-6-7-8-9 Sec. 19, T. 12 N., R. 12 W., E½ SE, NW¼ SE¼ Sec. 13, NE¼ NE¼, Section 24, Township 12 N., Range 13 W., MD Meridian, has filed notice of intention to make three year Proof, to establish claim to the land above described, before the Register and Receiver, U. S. Land Office, at San Francisco, California, on the 12th day of September, 1924.

Claimant names as witnesses:

Robert Thornton Hutsell, of Boonville, Calif.

Wayne Lowrey, of Yorkville, Calif.

Rodney Todd Lowrey, of Yorkville, Calif.

Robert Larkin Gibbins, of Cloverdale, Calif.

45-5t LIDA HUME, Register.
Tel. 273 Res. Oak and Jones St.

ORDINANCE NO. 267

AN ORDINANCE DEFINING GARBAGE, RUBBISH AND WASTE MATTER AND PROVIDING FOR THE REGULATING, KEEPING, COLLECTION AND DISPOSAL THEREOF.

The Board of Trustees of the Town of Ukiah City do ordain as follows:

Section 1. Garbage, as the word is made use of in this ordinance, consists of solid or semi-solid kitchen refuse subject to decay or putrefication or in which flies or vermin can breed and live, and market wastes of animal and vegetable matter which has been or was intended to be used as food for man or animal, also dead animals of a weight not to exceed ten pounds.

RUBBISH: Rubbish, as the word is made use of in this ordinance, consists of refuse largely or wholly combustible, other than food-stuffs—such as paper, clothing, grass, leaves, sweepings, in quantities no greater than can be readily placed in the regular garbage cans.

WASTE MATTER: Waste matter shall include and be held to mean all crockery, bottles, broken brick, tin cans, metal vessels, ashes and all other matter not combustible.

TREE TRIMMINGS: Tree trimmings, vines and grass in quantities exceeding the capacity of garbage cans may be classed with rubbish for purpose of disposal.

DEAD ANIMALS: Dead animals, as the term is made use of in this ordinance consists of all dead animals or parts thereof (including condemned meats) exceeding ten pounds in weight and not intended to be used as food.

RECEPTACLES FOR GARBAGE AND RUBBISH

Section 2. Every tenant or occupant of any private dwelling and every keeper of any hotel, restaurant, boarding house or other building where meals are furnished and every other person, corporation or association having garbage shall provide and at all times keep in a place easily accessible to the garbage collector and where they will not be a public nuisance or in any degree offensive, water tight, metallic cans or metal lined boxes with suitable bales or handles and each having in place a tight fitting cover that will exclude water, for receiving and holding without spilling or leaking or the escape of odor, all the garbage which would ordinarily accumulate on his or her premises between the times of two successive collections, as provided in Section 7.

Cans or receptacles for garbage shall each have a capacity of not less than 10 gallons and not to exceed 60 gallons. No can or receptacle for receiving garbage shall be placed or kept in any public street, alley, side-walk, foot path or any public place whatsoever. Rubbish may be deposited with garbage in garbage cans, or separate receptacles similar to those herein specified for garbage shall be provided for receiving rubbish and protecting it from wind and rain. Receptacles must be provided on each premises, of sufficient capacity to hold the rubbish which would ordinarily accumulate in one week's time.

It shall be unlawful to keep or deposit garbage or rubbish on any private grounds, except in cans or receptacles as specified in this section.

Refuse of a liquid nature shall not be deposited with garbage or rubbish. Kitchen refuse collected by licensed collectors must be drained of all moisture and completely wrapped in paper before placing in the receptacles, and the receptacles kept at all times in a neat and sanitary condition.

Rubbish shall be reduced to such size and shape as to be easily and compactly placed in barrels, boxes or wagons and no single piece shall exceed two feet in its maximum dimensions when so packed.

RECEPTACLES FOR WASTE MATERIAL

Section 3: It shall be unlawful for any person to deposit mineral wastes in receptacles designed for garbage or rubbish. Any person desiring to have mineral wastes removed from his or her premises shall provide suitable receptacles therefor and keep such mineral wastes entirely separate from both garbage and rubbish.

REMOVAL OF GARBAGE AND RUBBISH

Section 4: All garbage or garbage and rubbish shall be collected not less than three times each week from all meat, fish, game and vegetable markets, hotels, restaurants, boarding houses, hospitals and such other places as the Health Officers may order in writing.

Collections shall be made at least once a week from private residences where the weekly accumulation does not ordinarily exceed 20 gallons, and at least semi-weekly from all places not herein otherwise specified.

GARBAGE REMOVAL

Section 5: All garbage shall be removed and carried through the streets of the city in carts or wagons in water tight cans, or in carts or wagons having metallic or metal lined beds and with proper covers, so that the garbage shall not be offensive, and the garbage and rubbish shall be loaded so that none of it shall fall, drip or spill to the ground and shall be protected from wind and rain.

Separate compartments shall be provided in the garbage wagons for tin cans. Tin cans shall be kept separate from garbage and rubbish and shall be dumped as directed by the Board of Trustees.

WAGONS: Every cart or wagon shall be kept clean on the inside and both clean and well painted on the outside, and in a prominent place on each side thereof shall be displayed the number issued by the city for that cart or wagon.

DELIVERY

Section 6: Garbage and rubbish shall be delivered by the collectors at a place determined by the Board of Trustees.

It shall be unlawful for any one to dump garbage or rubbish within the city limits.

All garbage and rubbish shall be kept as dry as possible during all of the time of accumulation, collection and delivery at the place designated.

WASTE MATERIAL

Section 7: Waste material shall be kept separate from garbage and rubbish during collection and disposal, and shall be dumped in such place and in such manner as shall be directed by the Board of Trustees.

Section 8: The Board of Trustees may let contracts or enter into agreements with any persons, firms or corporations for the removal of garbage, rubbish and waste matter in accordance with the provisions of this ordinance, such contracts to grant exclusive or limited privileges, and for this purpose may license such persons, firms or corporations. Said license may be revoked at any time by the Board of Trustees for non-compliance with the terms of this ordinance and of any contract or agreement entered into.

Such licensee shall give a bond payable to the Town of Ukiah City in the sum of Five hundred ($500.00) dollars, conditioned for the faithful performance of the duties imposed by this ordinance and the term of any contract or agreement entered into with the Board of Trustees.

Section 9: Any violation of any of the provisions of this ordinance shall be punishable by a fine of not less than ten ($10.00) dollars and not more than One hundred ($100.00) dollars for each offense. The judgment imposing the fine shall as an alternative to such fine, impose imprisonment in the county jail until such fine is satisfied in the manner and for the time and rate provided by law.

Section 10: This ordinance is hereby declared to be urgent and necessary to immediately preserve the public health and safety and the same shall take effect from and after its final passage, and shall be published for two insertions in the Dispatch-Democrat, a weekly newspaper printed and published in the Town of Ukiah City.

The foregoing ordinance was introduced by Trustee Toles, at a regular meeting of the Board of Trustees of the Town of Ukiah City, held on the 21st day of July 1924, and was passed and adopted by said Board at a regular meeting of said Board held on the 11th day of August 1924, by the following vote:

Ayes: Trustees Anderson, Redwine, Toles, Handy.

Noes: None.

Absent: Trustee Foster.

GEO. P. ANDERSON,
President of said Board of Trustees.

Attest:

F. C. HANDY,
Clerk of said Town and ex-officio Clerk of the Board of Trustees of said Town. 46-2tc

Grand Hotel
TAYLOR at MARKET
IN THE HEART OF
San Francisco
"WHY NOT CUT YOUR HOTEL EXPENSE"
250 ROOMS
Every Room with a private bath
$1.75, 2.00 "NO UPS"
Extra person 50¢
Weekly Rates
"Meet us at The Grand"

Our Auto Busses Meet all Through Trains

City's most lavishly furnished popular priced hotel. In new theatre and shopping district.

Cars 5, 7, 8, 9, J and K run by hotel

DISPATCH-DEMOCRAT

Published Every Friday at Ukiah, Mendocino County, California

J. B. SANFORD, Editor and Proprietor
E. P. THURSTON, Associate and Manager

Advertising Rates on Application

SUBSCRIPTION RATES:

Per Year ....$2.50 Three Months .... $ .80
Six Months .... 1.50 One Month .... .30

Single Copies to Non-subscribers 10 cents

EDITORIAL CORRESPONDENCE

PRINT THE NEWS AND TELL THE TRUTH

By J. B. SANFORD

"BIDE A WEE," Dillon Beach, Cal., Aug. 13.—The national campaign is now on with full speed ahead and no one can accurately foretell the result. President Coolidge won his nomination from the rank and file of his party at direct primaries throughout the nation, carrying every state but one. So he must represent the best thought that is in the Republican party. Dawes, his running mate, may also be said to be representative of his party.

* * * * *

John W. Davis, after 100 ballots, was nominated as the choice of the Democrats for president. He is one of the ablest men in the country and is more like Woodrow Wilson than any other man in the nation. Intellectually, he measures up to the world war president and was a close personal friend of the late war president. Charlie Bryan, his running mate, has made an excellent governor of Nebraska and has the ability to make a good vice president.

* * * * *

Senator Robert M. LaFollette nominated himself for president and then nominated his running mate, Senator Burton K. Wheeler, of Montana, for vice president. This makes a good pair of mugwumps, a Republican and a Democrat, who will soon be out on the huskings denouncing everything and everybody but themselves.

* * * * *

La Follette is calling himself a progressive, according to his definition of that term. He did not go with the Roosevelt bunch of progressives in 1912, though, but supported Taft. He is a rather jealous man and must be the whole show or he wont play. He did not support our Hiram in the recent Republican primary for president and did not agree with Hiram's progressiveness. When he is the only big duck in the puddle, he is a progressive. So now you have his number. He was a pro-German during the world war and was among those who lent aid and comfort to our enemies during that great struggle. With Lodge, Reed and Hiram Johnson he helped assassinate poor President Wilson.

* * * * *

Senator Burton K. Wheeler, his running mate, is about the next thing to a "RED" that can be found in the United States. When he ran for the Senate in Montana he was backed by the I. W. W., communists, socialists, and all the other radical elements in that state. He is the man who was entertained by the Soviet government and returned to this country to draw comparisons between that country and this, to the detriment of his own country.

Before he was senator, Wheeler was a United States district attorney and as such was accused and found guilty by the state council of defense with close affiliation with the I. W. W. and of refusal to prosecute that organization. After the unanimous verdict, his dismissal was asked of President Wilson, but under the conditions existing at that time the president took no action on the matter.

* * * * *

So we have before us the brand of men that are seeking the highest office in the gift of the people. No one can tell the outcome at this time. According to political wise-acres who have the thing all "doped" out, Coolidge will receive 262 electoral votes, Davis 212, La Follette 35 and 20 doubtful. It will take 266 to elect and if Coolidge cannot secure four of the doubtful votes there will be no election by the electoral college and the Congress will have to settle the matter. If the House cannot make a choice, the Senate will have to elect a vice president who will automatically bcome president on March the 4th.

* * * * *

I can understand why a Republican could support Davis and why a Democrat under certain conditions could vote for Coolidge, but it is beyond my ken to fathom the brain of a full blooded American who could support La Follette and Wheeler.

They were disloyal to our country during the world war and lent aid and comfort to our enemies, and Wisconsin was nothing more than a little German province during that awful struggle. The voices of a hundred thousand brave American soldiers now sleeping under the sod of France would rise in protest could they but know that American citizens were thinking seriously of supporting the candidacy of an un-American for the highest office within the gift of our country.

* * * * *

Cartoonists have caricatured the donkey as emblematic of the Democratic party, the elephant as representing the Republican party and the bull moose as the Progressive party. Some wit has cartooned the La Follette party as a cross between a billy goat and an elephant, a queer looking thing with a big trunk for a snout and a big head with mammouth ram horns. No one has yet named the "what-is-it," so we suggest that they call it the GOAT Bug, with La Follette the goat, and the bug a cootie on the body politic. Hooray for the goat bug of discontent.

* * * * *

Hon. J. A. Plummer, judge of this, the third appellate district, is a candidate for re-election. The Judge was appointed to this position last year by Governor Richardson and has made a most acceptable judge and should be elected by a large majority. He was a judge of the superior court of San Joaquin county for a number of years before being advanced to the appellate court and his record is such as to warrant a continuance in the position to which he now aspires at the hands of the people.

RICHARDSON PLEADS GUILTY

H. Richardson, who was arrested two weeks ago on charges arising out of his passing a number of fictitious checks in Willits, Calpella, Ukiah and Sonoma county, had his arraignment in the superior court last Friday before Judge H. L. Preston. He entered a plea of guilty, and, as expected, asked for probation. His previous record is being investigated.

Mrs. Ardis Penland and sister, Esther White, returned the early part of the week from a vacation visit in San Francisco.

WILLITS MEN HERE

Editor and Manager Hammond, of the Willits News, was a business visitor to this city last Tuesday. He was accompanied by Eddie Wallace, wrestler of Willits, who is arranging a match with Paul Poulos of this city.

Mr. Hammond is giving the people of Willits and the northern section a splendid paper and deserves better support than the paper is getting, to judge from the amount of advertising done by the Willits merchants.

BAGS BIGGEST BUCK

To Ray Williams probably belongs the credit for killing the biggest buck brought in this season thus far. He went up a small canyon near his ranch in Potter valley shortly after daylight on the first and inside half an hour had his deer. The carcass weighed 120 pounds without the head.

BACK FROM CONVENTION

K. P. Buchanan and Will Chessall returned the latter part of last week from the American Legion convention. Both Ukiah men were recognized with appointments to committees, Buchanan on the resolutions committee and Chessall on the by-laws committee.

Buchanan introduced and had adopted a resolution recommending that the American flag be displayed in every courtroom of the land. The resolution will be also introduced into the national convention.

REMEMBERS THE PRINTER

J. J. Thornton, well known Potter valley rancher, was kind enough to remember the printer the latter part of last week with one of his luscious melons, which have helped make Potter valley famous. Jim makes this a yearly habit and we are duly grateful for his kind remembrance.

BAPTIST CHURCH SERVICES

SUNDAY, AUGUST 17

11 A. M. — **Exposition of Col. 2nd Chapter**

7:45 P. M. — **"The Most Harmful Word in Human Speech"**

ALL ARE WELCOME TO THESE SERVICES

Buster and Tige are all over town

Shoes carrying their photos are everywhere. Their pictures are sewed into the top facings of all genuine Buster Brown Shoes—and never in all the many years of their history have sales of these famous old shoes been as large as this year.

They're everywhere because they sure do fit.

BUSTER BROWN SHOES
For Boys — For Girls

HORNBROOK'S BROWNBILT SHOE STORE

212 N. State St. Phone 263 Ukiah

Clearance Sale

While they last, we will sell our stock of round oak extension tables at 25 per cent from our regular prices.

We also have a nice line of extension tables in the latest designs in walnut and fancy chairs to match. Whether you want to buy or not, please call and look over our stock and get our prices.

J. W. EVERSOLE & SON

SINCE 1890

UKIAH . . . CALIF.

Things Look Better For the Farmer

If you could tune in the whole country, that is the message you'd get

Reports of the first steps of the harvest have been awaited with keenest interest—so much depends upon results you and the other farmers of the country achieve.

Wheat, corn, oats and other grains have touched high prices recently.

The drop in the cost of things you have to buy has added to the farmer's purchasing power.

Inspiration for the whole country can come from the men who do the farming of the nation

As crop money comes in your responsibility grows. Wise spending ought to follow the hard work of past weeks and the marketing of your crops. We count it a privilege to cooperate with many of the farmers of this community in handling their money matters.

We will welcome your account— and take good care of it

First National Bank of Ukiah

Our Strength Your Protection

STATE THEATRE

Ukiah's Theatre Beautiful

TONIGHT ONLY

ERNEST TORRENCE

(Star of Covered Wagon Fame)

—in—

"The Fighting Coward"

SATURDAY, AUGUST 16

WILLIAM FOX presents JOHN GILBERT IN ROMANCE RANCH

"FASTER FOSTER" 11th episode of the Popular TELEPHONE GIRL series

"WEEPING WATERS" "FISHING FEVER"

Matinee 2:15 P. M.

SUNDAY, AUGUST 17

ADOLPH ZUKOR AND JESSE L. LASKY PRESENT A HERBERT BRENON PRODUCTION

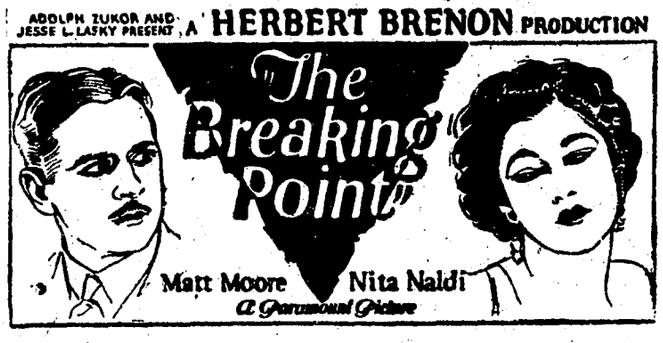

HERE you have *four* pictures actually packed into *one!* A society love story, a fascinating murder-mystery, a flaming romance of Broadway behind the scenes and a rattling yarn of Western adventure. From the famous novel and play by Mary Roberts Rinehart.

With Nita Naldi, Patsy Ruth Miller, George Fawcett and Matt Moore

"WEDDING SHOWERS," an Educational comedy

KINOGRAMS Matinee 2:15 P. M. AESOP'S FABLES

MONDAY, AUGUST 18

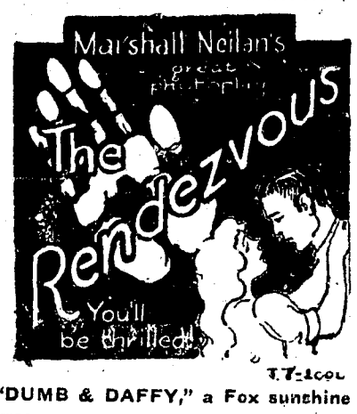

With Conrad Nagel, Lucille Ricksen, Elmo Lincoln *and* Sidney Chaplin

"DUMB & DAFFY," a Fox sunshine comedy "ON GUARD"

TUESDAY & WEDNESDAY, AUGUST 19 & 20

ADOLPH ZUKOR AND JESSE L. LASKY PRESENT POLA NEGRI IN A LUBITSCH PRODUCTION "MONTMARTRE"

"HANDSOME" BEN TURPIN in "ROMEO AND JULIET"

TOPICS OF THE DAY

THURSDAY & FRIDAY, AUGUST 21-22

OUR GANG in "IT'S A BEAR"

"THE SPIRIT OF LINCOLN" "FELIX MINDS THE KID"